PROBS: WESTERN PROVINCES FINE AND WARM.

LAST EDITION

EDMONTON DAILY CAPITAL

VOL. IV. No. 232. EDMONTON, Alta. EDMONTON, SATURDAY, SEPTEMBER 27, 1913 TWENTY PAGES

MUDERESS IS COMMITTED FOR TRIAL

COL. WILKIE SAYS END OF FINANCIAL DEPRESSION NEAR

President of Imperial Bank in Edmonton — Talks of Money Matters.

SAYS GOOD CROP WILL AMELIORATE CONDITIONS

Schemers and Buccaneers Have Tried to Destroy Canadian Cities' Credit for Their Own Ends.

That the financial depression which has hovered over Canada for the greater part of the past year is slowly but surely dying a natural death, is the opinion of Col. D. R. Wilkie, president of the Imperial Bank of Canada, and newly elected president of the Bankers' association of Canada, who is in Edmonton today on his biennial visit through Western Canada.

"Although I think that troublesome little war in the Balkans has had a great deal to do with our financial troubles here in Canada," said Col. Wilkie, "the people of Western Canada must admit that they would not have been so hard hit had they not been spending money that they did not have. The trouble out here seems to have been caused by too much anticipation."

"Those concerns that have gone on the rocks during this little depression would not have done so had their affairs been in the condition they should have been. You can sail a boat with a 14-foot draught over some treacherous shoals when the tide is in, but when the tide goes out the rocks protrude and trouble can only be averted by sailing the boat in water of the proper depths no matter whether the tide is in or out, or else sailing a boat with less draught.

"I think," said Col. Wilkie, that there is entirely too much said about the debentures of Canadian towns. We have bought a great many of these bonds and they have always been paid without trouble. Most of the discussion and criticism relating to bond issue is created by buccaneers who hope to ruin the credit of the cities in question, with a view to beating down the price of the debentures for their own benefit. The bonds of Canadian towns are all good, and it should not be necessary to make a great discount, as has been done in many cases.

"Yes," continued Col. Wilkie, "when one travels through the country these days with perfect weather everywhere and the harvesting and threshing of one of the greatest crops Western Canada has ever seen in full swing, it seems foolish to even speak of financial troubles. The farmers should certainly be on the easy side. The banks stand ready to loan money on grain in anticipation of the crops; the new banking act permitting us to do so. The banks have plenty of money also to lend for the carrying on of legitimate business. We are here for the business man, especially the farmer, although he sometimes seems not to know it."

Col. Wilkie is accompanied by Dr. W. H. Merritt, mayor of St. Catharines, who is a member of the board of directors of the Imperial Bank. They arrived in Edmonton this morning, having just come from the convention of the Bankers' association at Winnipeg, where Col. Wilkie was elected head of that organization. They will leave tomorrow morning at 10 o'clock for Calgary on a special C.P.R. train.

Mayor William Short and the Hon. C. W. Cross were among those who called on Col. Wilkie at the office of the Imperial bank this morning.

STEAMSHIP ARRIVALS

Scotian, 15 minutes east of Belle Isle; due Quebec Sunday, Montreal, Monday.

LEGISLATIVE FORECAST WILL BE MISCELLANEOUS

Loopholes in School Laws Will Probably Be Amended to Cover Up Defaulting Treasurers Who Were Not Bonded—Truancy Act Will Be Dealt With to Make it More Effective—Sawmill Men, Undertakers, School Teachers and Administrators of the Law Will Also Be Affected.

The parliamentary program includes much legislation that is new, some that is amendatory, and a great deal that is progressive. The proposed amendments to the school laws are of vital importance to all rural school districts. Heretofore, treasurers of school districts have furnished their own bonds. In cases where treasurers have defaulted or become negligent, it has usually been found that the trustees had neglected to bond them or their bondsmen were execution proof. To cure this ill, the government proposes to bond every treasurer and deduct the cost of the premium from the school grant. This will afford protection to the government and save the school trustees a lot of trouble. The proposed amendments to the truancy act will make this law more effective and easier to work. The present provisions have been found somewhat complicated. Still another proposed amendment provides a penalty for those who do not hold certificates and attempt to teach school. There have been many cases of this kind in which alleged teachers have proffered their services to school districts in need of a teacher and who were willing to take any teacher they could get. The applicant would represent that he or she was a certified teacher, but the certificate had been mislaid or lost, and later it would develop that they never had certificates and were not competent to teach.

Concerning Magistrates and Justices.

A statute amendment is contemplated which will place justices of the peace and police magistrates on the same plane as commissioners for taking affidavits, in that all commissions for justices and magistrates will automatically expire on December 31, 1913, and every two years following the date of issue. Many justices have moved or died and, in case of the former, they neglected to leave their addresses. This has necessitated a lot of unnecessary clerical work with consequent expense, and has clogged the departmental records with deadwood which the proposed amendment is expected to clear. Justices will also be required to keep a record book, setting forth their work and recording their fees. This book will be subject to examination and audit by the department when required.

Whittling Too Fine.

It has been represented that the sawmill men, in some instances, have been trying to make too many boards out of their logs and have put out undersized timber. Parchers, it is alleged, have bought lumber supposed to be of the measurement they required, and have found that it fell a large fraction of an inch under requirements. This was attributed to natural shrinkage, but the shrinkage appears to be too great to pass un-

(Continued on Page Two.)

House Will Likely Prorogue About Middle of October

Waterways Legislation is the Biggest Thing Now Before the Legislature—A Few Smaller Bills to Be Considered—House Adjourned Yesterday Afternoon Until Monday Afternoon—Woodman's Lien Bill Received Second Reading.

Business and brevity was the order of the day in the legislature yesterday. The session lasted less than an hour and a great deal was accomplished. The bill amending the insurance act, making the measure clearer, and the Woodman's lien bill were given their second reading and are now on their way to final passage without obstruction. A few new bills were introduced and others were read for the first time. Among the latter were the bill amending the Medicine Hat charter and the amendments to the school laws. By request, the bill to validate certain bylaws of the town of Redcliffe, which was down for second reading, was laid over until Monday. As forecasted, there is likely to be some argument when this measure comes up. The house adjourned until 4 o'clock on Monday afternoon. Most of the members went to their homes.

The prevailing impression is that parliament will be prorogued about October 15. With the exception of the Waterways legislation and the amendments to the fish and game laws, there is little left to talk about. No contention of any consequence is likely to be developed in connection with other legislation. Motions regarding supply and estimates have already been introduced and the belief is that the government will be ready for prorogation within a fortnight. On the opposition side there are no hints of delay, except with respect to the Waterways. The opposition members wish this matter thoroughly discussed and the government is willing that it shall be worked out to the minutest comma. No opposition of any moment is expected when statute amendments are introduced. These amendments are beginning to come in already and there appears to be an understanding on both sides of the house with respect to most of them.

Dominion Bridge Inspector Here to Look Over New High Level

F. W. Alexandra and E. V. Johnstone Are on a Tour of Inspection of All New Bridges in the West—Consider the High Level the Finest Piece of Bridge Construction in the West.

A special car arrived in the city this morning, "Carsland," carrying F. W. Alexandra and E. V. Johnstone, government bridge inspectors of the bridge department at Ottawa. The party came here via the C.N.R. from Outlook, where they have been engaged in inspecting the big C.N.R. bridge there.

These men will inspect "the finest example of bridge construction in the west," the high level, and will report later as to whether things are as they should be, as yet there has been no statement from them as to the efficiency of that structure. Mr. Alexandra, Mr. Johnstone, and Mr. Brown, in company with some others, will have tonight via the C.N.R. on a general tour of inspection along that road to the end of steele and report on the work all through irrigation area progressing, also, with the intention of comparing plans of the different structures now in the building, or those finished.

PARTY ISSUE OF NAVAL POLICY IS SADDENING

Morning Post Says Canada Cannot Even be Good Ally If She Pursues This Course.

BORDEN'S SPEECH WHOLLY DIGESTED

Canadian Premier May Be Forced to Change His Method Without Changing Principle.

London, Sept. 27.—The Morning Post, in discussing Premier Borden's recent speech, described it as a closely reasoned, yet passionate appeal, and comments that friends of Canada and the empire will be saddened by the news that in Canada the defense of the empire has become entirely a party issue.

"If Sir Wilfrid Laurier's statement at the imperial conference that he did not desire to consult the imperial authorities on foreign policy was the view of the majority of Canadians, might despair of a united empire, or indeed, the continuance of any sort of an imperial organization," says the Post. "The Dominion, which refuses to consult the government at the head of the empire, is not even a good ally, let alone an integral part of the empire, but for very good reasons we believe that Sir Wilfrid has misrepresented the opinion of Canada."

Never Blessed Wilfrid.

The Post continues that it never blamed Sir Wilfrid for attempting to withdraw from the imperial circle. His attitude was a natural consequence of the refusal of the motherland to give to Canada reciprocal treatment. "If Canada becomes a part of the commercial system of America, obvious ly there is no need of a defence policy not designed to defend that system. The fault lies with us. We cannot expect everything for nothing. And because we have made no concessions and have persisted in a purely selfish policy, Laurier has been able to successfully obstruct the Borden scheme. The greatest honor should be given to Premier Borden and his party for persisting in their policy.

Borden May Change.

"The British Canadian may be moved by racial sentiment toward a policy which is noble and generous, but we cannot in fairness expect so much of Canadians who are not of British blood. If Mr. Borden finds battleships of Canada manned by Canadians and controlled in times of peace by the Dominion government a more convenient and practicable policy, such a change in method would in no way be a reflection on his consistency, and he might find such a policy as effective means of testing the sincerity of the obstructionists."

The Post ventures to suggest that Mr. Borden may change his method without changing the principle, just as Australia was forced to make a change.

SHOULD BUILD MILLS TO GRIND WHEAT TO FLOUR

Vancouver, Sept. 27.—That the immense chain of wheat elevators throughout the west should be supplanted by flouring mills and flour instead of wheat should be shipped, is the statement of W. G. Gilnes, of Winnipeg, who was in the city yesterday.

Mr. Gilnes, who is the head of the Olympic Power company, is returning from an inspection trip through Washington, where he has been looking at timber lands.

MRS. DEAN DAVIS SENT UP FOR TRIAL IN HIGHER COURT BY MAGISTRATE TURNBULL

Preliminary Hearing Granted Her in Police Court This Morning—Alleged Husband of Woman on South Side Claims They Were Not Married—Theory that Crime Was Premeditated Partly Shattered—Story of the Inquest.

Mrs. Dean Davis was this morning committed to stand her trial for the murder of Sidney Pellant, which was committed at her home on Gallagher street, Thursday evening, following a drunken quarrel between the dead man and his slayer.

Mrs. Davis appeared before Magistrate Turnbull in the police court this morning for a preliminary hearing. She was represented by Messrs. Robertson and MacDonald. H. Spencer Ralph, assistant city solicitor, by request of crown prosecutor appeared on behalf of the provincial government.

Further developments in the case were brought to light this morning when it was learned that Dean Davis who is said to be the husband of the woman is said to be living on the south side. An official high in civic circles stated this morning that Davis denied that he was married to her but admitted that they had lived together for a considerable length of time as husband and wife. He is employed as a butcher across the river.

That the crime was not premeditated is partially believed around police headquarters. It is alleged that Mrs. Davis told Foskett some time ago that the revolver used in the murder had been in her possession for six years and that it was purchased in Calgary. If this statement is true she might have shot him in a fit of jealous insanity produced by drunkenness.

Detective Kroning and William Foskett again gave testimony similar to that at the inquest last night.

Foskett added however that Mrs. Davis appeared to be crazy while in the act of caressing the body of Pellant, upon being cross-examined by Attorney Robertson.

Proceedings of the hearing were held up 20 minutes while an effort was being made to find Coroner Forin in order to have him testify.

Sidney Pellant, the victim of Thursday night's tragedy, shot by Mrs. Dean Davis at her home on Gallagher street, following a quarrel, and whose murderer is now in custody, will be buried at the Edmonton cemetery on Sunday afternoon. The funeral will take place from Connolly and McKinley's parlors at half-past two, the ceremony to be conducted through the English church, to which congregation Pellant belonged.

Testimony given by William Foskett, witness detained by the police in the Pellant murder case, at the inquest last night was such as to emphasize the sordid state of morality which prevailed in the life of Mrs. Davis who is accused of the murder of Sydney Pellant.

On the witness stand Foskett said Mrs. Davis often received male visitors, one and sometimes two at a time and that callers generally brought liquor and beer with them. But that was all he could tell concerning the visitors as he never met them and upon his arrival at the house nights when they were there, he went straight to bed in his own room.

Regarding his occupation Foskett said that he had not been working since the 3rd of September, that he paid no board, but did provide fuel, light and provisions. The rent he brought Mrs. Davis paid herself as he believed she had several hundred dollars in a bank. Foskett further said that she did no work to earn money so far as he knew.

After Mrs. Davis and her husband had separated the witness said that she and Pellant had lived together as man and wife for a period covering five, six or seven months, in fact up to the time Pellant left town to accept a job at the Empress hotel in Lacombe.

On Pellant's visit to Edmonton Wednesday night he arrived at the house about 10 o'clock and occupied the bedroom with Mrs. Davis until 10 o'clock Thursday morning when he went down town.

At 4.45 in the afternoon Foskett said that Pellant returned to the house drunk and laid on the bed. Mrs. Davis then teased him concerning his duties as a father of an illegitimate baby in

(Continued on Page Two.)

PRISONERS HAVE A FRIEND IN THE HON. C. J. DOHERTY

Minister of Justice Seeks Better Conditions of Prison Life.

IN EDMONTON TODAY ON INSPECTION TRIP

Spends Morning at Penitentiary Talking With Inmates —Given Dinner at Edmonton Club Tonight.

In behalf of the inmates of the Alberta penitentiary, the Hon. C. J. Doherty, minister of Justice, is in Edmonton today inspecting conditions at the penitentiary.

The minister of justice accompanied by Mrs. Doherty and their daughter, Eileen, and Mr. Doherty's secretary, J. T. Hackett, arrived in Edmonton this morning in his private car attached to the C.N.R. train.

Mr. Doherty when seen at the penitentiary today stated that his present trip was for the sole purpose of looking into conditions of the penitentiaries in Canada to see what may be done for the betterment of the prisoners.

"We do not know," said Mr. Doherty, "what we will do, for we are only just learning what is needed most. As you know a commission was appointed recently to investigate the penitentiaries with a view to ameliorating conditions for the prisoners and as soon as we have decided what is most needed and what changes will most benefit the prisoners we will begin to act."

That the unfortunate beings who are incarcerated in the prisons of Canada have a friend in the present minister of justice is a fact which one may grasp with only a few minutes conversation with the kindly personage. Mr. Doherty is a man who possesses a kind face which seems to invite friendship and confidence.

For an hour or more this morning he sat in the office of the penitentiary and listened to the stories of prisoners who were brought to him at their own request. He had given orders that every prisoner who would like to speak to him should be admitted and many took advantage of the occasion to plead for mercy. To all Mr. Doherty spoke kindly and honestly and a stenographer took notes of everything that they had to say.

Mr. Doherty and party will leave for Calgary Monday. This evening the Edmonton club is giving a dinner in his honor at which the members of the Edmonton bar will be guests of the club.

Major Griesbach, R. N. Frith and D. W. Abbott comprised a reception committee from the Conservative association which called at the penitentiary to receive Mr. Doherty this morning.

WILL ADDRESS CANADIAN CLUB.

Belleville, Ont., Sept. 27.—Sir Gilbert Parker, parliamentarian and novelist, of London, Eng., is in this city for a few days, visiting his sister, Miss Josephine Parker, at his old home. His stay in Belleville will be quiet, although he has consented to address the Canadian club on Monday.

HALF MILLION DOLLARS IN BUILDING PERMITS

Total for This Week Falls Somewhat Below that of Last Week But Building is Good.

During the week building permits to the extent of $165,650 have been issued by the building inspector. Last week the total permits issued amounted to $172,500, making the total issued so far this month amount to $573,000. This is a very good record for this season of the year. This week the comparison between the north and the south side is as follows:

	North side.	South side.
Saturday	$1,700	$12,800
Monday	12,650	8,800
Tuesday	67,600	9,300
Wednesday	14,800	450
Thursday	29,100	2,800
Friday	2,150	3,500
Totals	$128,000	$37,650

ALLEGED ABDUCTOR SAID TO HAVE MARRIED GIRL

Marriage Certificate Produced in Police Court This Morning to Refute Charge Against "Professor."

"Professor" Leo Sims, arrested a few days ago in connection with the disappearance from Edmonton of a buxom colored maid named Bertha Hanson, appeared before Magistrate Turnbull in the police court this morning. The girl was also arrested and held as a witness against Sims, who is charged with abducting her, but it is alleged that the couple were married before quitting here. Attorney McCaffrey, appearing for Sims, submitted a marriage certificate in court this morning as evidence that the ceremony had taken place.

Miss Hanson created quite a furore of excitement when she appeared in court dressed very stylishly in grey.

BRITISH WARSHIPS MAY BE SUPPLIED WITH OIL FUEL

Mr. Cunningham Craig, a well known figure in British naval circles, and in the employ of the British admiralty department, is on his way here along with Mr. M. S. Berkely, of Winnipeg, who owns options on a large tract of north lands and is a prominent figure in a lot of big coal and oil land deals. Mr. Craig and Berkely will look over the north country in prospect of oil. This undertaking is a thing of greatest importance, and it located will mean the supplying of all British ships of war with this fluid, to take the place of coal.

Events of the Week in Cartoon as Seen by Schaflein From His Studio in the Capital Office

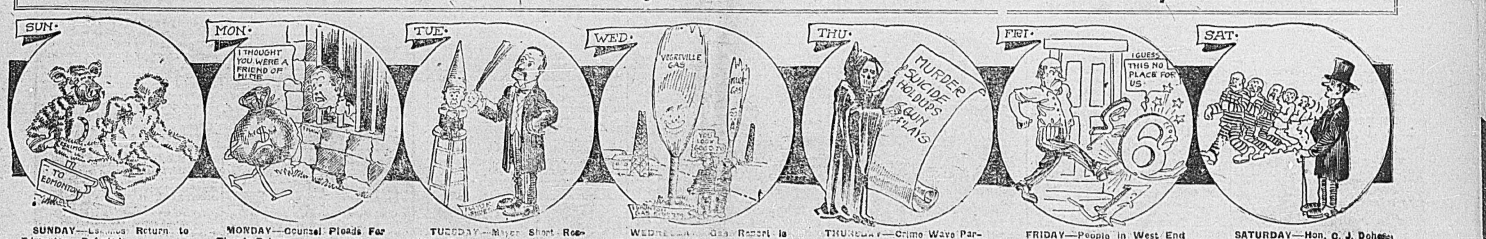

SUNDAY—Lemieux Return to Edmonton—Defeated.

MONDAY—Counsel Pleads For Thaw's Release.

TUESDAY—Mayor Short Receives Order in City Council.

WEDNESDAY—Gas Report is Submitted to City Council.

THURSDAY—Crime Wave Paralyzes Citizens.

FRIDAY—People in West End Tear Down New Street Numbers.

SATURDAY—Hon. C. J. Doherty Inspects Penitentiary.

OFFICERS ELECTED ANNUAL MEETING OF BANKERS' ASSN.

Col. Wilkie, President of Imperial Bank, is New Executive Head.

LOANS TO FARMERS MUCH DISCUSSED

Suggested that Manual Bank Training Course Be Establishing at Queen's University.

Winnipeg, Sept. 27.—The election of officers and the discussion relating to the loaning of money to farmers that they might continue their operations, were features of the meeting of the Canadian Bankers' association yesterday. As the latter subject met with approval a committee was appointed to more fully investigate the question. Matters regarding Western Canada were also taken up.

The suggestion that extra manual classes be established for training bank clerks at Queen's University, Kingston, were favorably received and a committee appointed to investigate. The resignation of John T. Knight as secretary was accepted. The balance of the time was given to routine matters which were not made public.

The following officers were elected: Honorary presidents, Geo. A. Bruce, Montreal; Sir Edmond Walker, president of the Canadian Bank of Commerce, Toronto; H. B. Angus, president of the Bank of Montreal, Montreal. Duncan Coulson, president of the Bank of Toronto, Toronto.

President, Colonel D. R. Wilkie, president of the Imperial Bank, Toronto.

Vice-presidents: Geo. Burn, vice-president of the Bank of Ottawa; Alexander Laird, General Manager of the Bank of Commerce, Toronto; E. L. Pease, General Manager of the Royal Bank of Montreal; H. V. Meredith, General Manager of the Bank of Montreal.

The following, all of whom are general managers, form the new executive council: E. F. Hebden, Merchants Bank, Montreal; F. P. Howe, Bank of Toronto, Toronto; B. B. Stevenson, Quebec Bank, Montreal; Jas. Elliott, Molsons Bank, Montreal; E. Lemay, La Banque Nationale, Quebec; W. P. Schofield, Standard Bank, Toronto; C. A. Bogert, Dominion Bank, Toronto; C. H. Balfour, Union Bank, Winnipeg; D. Richardson, Bank of Nova Scotia, Toronto; T. Bienvenu, La Banque Provinciale Du Canada; Senator Mason, Home Bank of Canada, Toronto; H. B. McCreadie, Bank of British North America, Montreal.

PREMIER'S PROPOSED VISIT GIVES PROMISED RELIEF

Will Spoil Employers' Scheme to Win Out by Starvation by Which Way They Would Force Labor's Hand.

Dublin, Sept. 27.—The report that Premier Asquith is coming to Dublin is believed to indicate that an effort will be made to settle the strike, as the determination of the Trades Unions Congress in sending supplies to the strikers is frustrating the employers' plans to win by starvation, and may lead to re-opening of the negotiations.

Serious riots occurred today at Fermanagh, the centre of the farm laborers' strike. The crowd used sticks, stones and bottles, injuring several of the police, who retaliated with the use of their clubs.

LABOR STATISTICS GIVEN

Washington, Sept. 27.—The executive council of the American Federation of Labor began its quarterly meeting here today. Secretary Morrison's report for the 11 months of the fiscal year ending August 31 showed that the membership of affiliated organizations for August last was 2,078,597, against 1,829,530 for August last year, a gain of 249,040. A total of 304 charters to unions were issued from October 1, 1912, to August 31 last, compared with 243 for the same period of the preceding fiscal year.

GENERAL ELECTION SOON.

San Domingo, Dominican Republic, Sept. 27.—A general election will soon be held in the Dominican Republic under proper conditions as a result of dispersion of hostilities have been by the rebels at Puerto Plata after a conference between their leaders and James M. Sullivan, the American minister. The chief clause of the agreement was that conditions in the republic should be allowed to remain as they were before the revolt. The Dominican ports, which have been blockaded, are expected to be opened shortly.

POWER COMPANY INCORPORATED

Ottawa, Sept. 27.—Letters patent of the Dominion have been issued for the upper St. Lawrence Power company, Ltd., with a capital of $3,000,000, and headquarters at Toronto. The purpose of the company is generally to develop power and carry on varied enterprises connected therewith. The names of the directors do not appear.

NEW MANAGER APPOINTED.

Winnipeg, Sept. 27.—It was reported in the grain exchange yesterday morning that Alex. Cavanagh, well known in banking and grain exchange circles in Winnipeg, had been appointed manager of terminals for the grain growers grain company.

Japan Will Force China To Tender an Apology

Ten Japanese Warships Are Awaiting the Issue at the Mouth of the Yang Tse River—China Has Been Given Three Days in Which to Tender an Apology—Japanese Have Been Ordered Into Consulate Which is Guarded by Machine Guns.

London, Sept. 27.—A despatch to the Times from Peking confirms the report that the Japanese government has sent an ultimatum to China. "Ten Japanese warships" the despatch adds, "crowded with marines are awaiting the issue on the Yang Tse river. General Chung Hsun is credited with a willingness to apologize but the demand that he parade his regiment before the Japanese consulate will be difficult of attainment. The ultimatum is regarded with misgivings on the Shang Hai, where it is said numbers of rebels are hanging on the chance of a conflict in Nanking."

Three Days Only.

London, Sept. 27.—A despatch to a news agency from Shanghai says the Japanese minister has presented China with an ultimatum which gives China three days to comply with Japan's demands for satisfaction for the recent attacks on Japanese in Nanking. The correspondent says China will find it impossible to concede Japan's terms. He adds that the nature of the action contemplated by Japan in case her demands are not fulfilled have not been disclosed.

Populace Ordered to Consulate

London, Sept. 27.—A despatch to the Morning Post from Shanghai says the Japanese consul at Nanking has ordered all the Japanese in that city into the consulate which is protected with machine guns. The correspondent says it is believed that this precaution foreshadows serious action on the part of the Japanese.

It now appears according to the correspondent that General Chang Hsun, commander of the Chinese at Nanking contrary to previous reports, thus far has made no apology for the killing of three Japanese during the recent fighting in Nanking.

EDMONTON'S 4,500,000 BOND ISSUE IS OFFERED FOR SALE

Five Percent. Bonds Were Disposed of at 96 Which is Three Points Below Present Offering for Bonds of This Nature—No Better Agreement Could Have Been Anticipated under Present Financial Conditions.

Edmonton last year raised $600,000 in 4 1-2 per cent. debentures at 99 1-2 and now issues a five per cent. loan at four discount, which proves how municipalities all over the world have to realize the tightening of London's purse strings.

London, Sept. 27.—(C.A.P.)—Arrangements are proceeding for the issue of the City of Edmonton five per cent. bonds for $900,000 at 96. The price is three points below the present quotation of five per cent. sterling bonds for a little more. $1,000,000 issued last April at 100 1-2.

PEGOUD PERFORMS WONDERFUL FEATS

Daring Airman Shows Perfect Coolness in Antics With His Machine.

London, Sept. 27.—Mr. Pegoud, the marvelous upside down aviator, eclipsed all his previous efforts at Brooklands yesterday. In a Bleriot monoplane, from a height of 3,000 feet, he dropped downward head first and swung over on his back flying upside down for nearly a minute.

Next, with his machine in a normal position, he soared upward and then, with an eagle's swoop downward, turned two complete somersaults in the air.

Each loop described a circle of about 110 yards in circumstance. The spectators were thrilled by his amazing antics.

Gustave Hamel, who will represent Great Britain in the International Aviation at Rheims, says he hopes to emulate Pegoud's achievements today or tomorrow.

Mr. Pegoud in describing his feat says: "I believe any airman flying in a similar machine, if he would only remain perfectly calm and trust in the machine, could do the same, provided you are more than 100 feet from the ground and the wind is not faster than 45 miles an hour. It is only a question of coolness and a comprehension of the possibilities of the monoplane."

HAD FRACTURED SKULL MISTAKEN FOR DRUNK

Man Suffering from Concussion of Brain Left All Night to Sleep It Off.

Moose Jaw, Sept. 27—Ed. McGinnis, a farmer at Lang, received a blow which felled him in a Milestone hotel on Wednesday night. In falling his head struck a wall. Hotel employees picked him up, and thinking he was suffering from drunkenness, placed him in a sample room and left him there all night. Next day he was found unconscious, suffering from concussion of the brain. In a serious condition he was rushed to the local hospital, where he now is recovering.

LONDON CAPITALISTS WILL CONSIDER RIVAL CANAL

Mammoth Rival Waterway May Be Constructed in Columbia to Avenge Herself on Panama.

London, Sept. 27—The Standard, in a long editorial today, hints that English capital, represented by Pearson and Son, will give Colombia a chance to avenge herself against Panama by constructing an ocean to ocean canal by way of the Atrato and Cupica rivers.

"What," says the Standard, "is to prevent Colombia if it has sufficient support from foreign capitalists, from making this canal itself, and thereby reluing up a formidable rival to the enterprise which is now rapidly approaching completion."

The assertion of the Monroe Doctrine to prevent the building of the canal would be, according to the editorial, "equivalent to the assertion of sovereign rights over every American republic, which so far is not a pretension American statesmen have put forward."

RESOLUTION OF SYMPATHY.

Queenstown, Sept. 27—A resolution of sympathy with the members of the family of the late Patrick Ford of New York was adopted by the Urban Council yesterday.

AMERICANS IN PERIL IN MEXICAN DISTRICT

A Raid by Supposed Bandits Places 100 Americans and Germans in Danger at Mapimi.

Piedras Negras, Mexico, Sept. 27—Despatches to constitutionalist headquarters via Adjuntas yesterday, reported 50 Americans, and as many Germans, in peril in the Mapimi mining district of Durango, following a raid by supposed bandits. Several townspeople were murdered, it is said, but the fate of the foreigners is unknown.

Gen. Jesus Carranza announced yesterday that he had issued permission for American consular representatives to pass through the constitutionalist lines to Mapimi and that every assistance would be given to those in danger.

VANCOUVER LAWYER RELEASED ON BAIL

I. I. Rubinowitz Arrested for Intimidation Will Come up Tomorrow for Preliminary Hearing.

Nanaimo, Sept.27.—Mr. I. I. Rubinowitz, the Vancouver lawyer and former magistrate arrested the day before yesterday for intimidation, was today released on $500 bail. He will come up tomorrow in the police court for preliminary hearing.

When brought before Judge Howey today Mr. Rubinowitz plainly showed that he had been through a very trying experience. He was without a collar, his hair matted and unrubished and his clothes were wrinkled and dirty. He apologized to his honor for his appearance, and said that he had had only a few minutes of sleep during the past 48 hours, and then he had to use his boots as a pillow and sleep without any covers. The arrest of Mr. Rubinowitz, will, it is thought, delay the trials still longer, as he is acting for the miners in a great many of them, and it is expected the first of these, who elected for speedy trial, will not come before October 6th.

SAILING FOR ENGLAND.

Ottawa, Sept. 27—Hon. George Perley and Mrs. Perley are sailing at the end of next month for England and will spend a few months abroad. Hon. Mr. Perley returned this week from a fishing trip to Echo Beach.

STEAMER RELEASED TODAY.

Buffalo, Sept. 27—The steamer Haddington, of Toronto, which ran ashore near Port Colborne last Sunday, was released yesterday. She will be placed in dry dock here for repairs.

SPECIAL SERVICES TOMORROW.

A special anniversary service will be held at the Calgary Avenue Methodist church tomorrow. The speaker for the morning will be Dr. Armstrong of McDougall church. On Tuesday, September 30, an anniversary dinner will be served at the church from 6 to 8:30 o'clock.

PATIENCE! PATIENCE!

Of all sad words a fan can hear. The worst are: "Watch our smoke next year."

RESULTS OF OLD COUNTRY FOOTBALL

London, Sept. 27.—Following are the results of today's football games:

First Division.

Aston Villa 3, Everton 1.
Burnley 4, Chelsea 1.
Derby County-Bradford postponed.
Liverpool 0, West Bromwich Albion 0.
Manchester United 4, Oldham Athletic 1.
Middlesborough 3, Sunderland 4.
Newcastle United 3, Sheffield Wed., 1.
Preston North End 1, Bolton W., 1.
Sheffield United 1, Blackburn Rovers 1.
Tottenham Hotspur 0, Manchester City 1.

Second Division.

Barnsley-Woolwich Arsenal postponed.
Bradford 1, Clapton Orient 0.
Bury-Nottingham Forest postponed.
Fulham 4, Lincoln City 0.
Huddersfield 1, Blackpool 0.
Hull City 2, Grimsby T. 1.
Leicester Fosse 3, Bristol City 0.
Notts County 4, Leeds City 0.
Stockport County 1, Glossop 1.
Wolverhampton W. 1, Birmingham 0.

Southern League.

Bristol Rovers 1, Southampton 3.
Merthyr Town-Plymouth A. postponed.
Queen's Park R. 2, West Ham United 2.
Swindon Town 3, Reading 0.
Cardiff C. 1, Crystal Palace 2.
Exeter City 0, Coventry City 0.
Millwall Athletic-Watford postponed.
Portsmouth 1, Norwich City 0.
Brighton and Hove 4, Gillingham 0.
South End U.-Northampton postponed.

Rugby.

Cardiff 3, Pontypool 0.
Devonport 8, Leicester 8.
Richmond 32, Ad Alexandra 3.
Northampton 8, Gloucester 3.
Blackheath 17, Rosslyn 0.
Coventry 26, Sale 3.

SCOTTISH LEAGUE.

Glasgow, Sept. 27.—Following are the results of the football games played in the Scottish league.

Aberdeen 2, St. Mirren 1.
Dundee 4, Queen's Park 2.
Hearts of Midlothian 4, Norton 0.
Raith Rovers 0, Falkirk 1.
Hamilton Academicals 4, Ayr United 0.
Kilmarnock 0, Hibernians 3.
Dumbarton 1, Motherwell 1.
Partick Thistle 0, Airdrieonians 1.

BIG INCREASE IN MONEY CIRCULATED

Monthly Bank Statement Shows Over $6,000,000 Increase of August Over September

Ottawa, Sept. 27.—An increase of $6,663,503 in circulation is the feature of the bank statement for August which has just been issued by the finance department. That means that just that much more money was in circulation in Canada on August 31 than at the end of July.

Another indication of business improvement is an increase of nearly a million and three-quarters in deposits on demand. Saving deposits, on the other hand, show a decrease of over $3,000,000 but as the bulk of this has doubtless been withdrawn for business enterprises it really represents that much more money in active employment.

There have been slight decreases in call loans and current loans by the banks during the month. The following are the details of the statement for July and August:

	July	August
Circulation ...	99,143,411	105,806,914
Demand Deposits ...	356,385,194	358,321,925
Saving Deposits ...	621,437,383	619,033,840
Call loans ...	77,991,253	77,325,083
Current loans ...	858,429,069	857,822,713
Municipal loans	43,121,384	41,316,281

TELEGRAM ROAD RACE TODAY.

Winnipeg, Sept. 27.—Twenty of the picked runners of western Canada are taking part this afternoon in the Telegram eighth 20-mile race. A new winner of the event is bound to be returned, as the previous winners are not contesting. Weather is ideal for a long distance race and with the roads in good condition fast time should be made.

BACK AFTER STUDYING EASTERN MARKETS

Obtained Many Valuable Suggestions From Looking Over the Best Markets in Ontario.

D. C. Robertson, superintendent of markets, arrived home this morning from the east, where he has been studying market conditions. During his absence he has visited such well known centres as Toronto, London, Berlin, Guelph, Brantford, Hamilton, Montreal, Ottawa and Cobourg. In all of these cities Mr. Robertson secured valuable information which he expects to use in connection with the new city market soon to be built on the First street site.

The markets in Hamilton and Berlin appeared to come nearest to the ideal market conditions, the former being one of the most successful in Canada, and the latter one of the best handled markets in the Dominion. "There are fewer middlemen in Berlin," said Mr. Robertson, "than anywhere else that I visited."

During his stay in the east, Mr. Robertson spent about two weeks in Toronto, assisting J. L. Porte, who had an exhibit of grasses and grains from Central Alberta. Too much praise cannot be given to Mr. Porte said the market superintendent, as he has done a lot of valuable work for Alberta at the Toronto Fair, where over 1,000,000 people passed through the gates. A great deal of interest was taken in the wonderful exhibits and Mr. Porte was kept busy all day and often until late in the evening handing out literature and talking about the west and the opportunities that are offered in Alberta.

A GOOD PUMP GUN.

At the recent registered shoot of the Intercurban Gun club, of Houston, Texas, Stevens repeating shotguns made their usual excellent showing. Six of these guns were used throughout the tournament and all produced high scores. Harry Murrelle was high professional for the two days, score 385x100. He shot a Stevens No. 523 Repeater. Guy Ward was second high score, 377x100, with a Stevens Repeater.

"CASCARETS" FOR BILIOUS LIVER

For sick headache, bad breath, Sour Stomach and Constipation.

Get a 10-cent box now.

No odds how bad your liver, stomach or bowels; how much your head aches, how miserable and uncomfortable you are from constipation, indigestion, biliousness and sluggish bowels—you always get the desired results with Cascarets.

Don't let your stomach, liver and bowels make you miserable. Take Cascarets tonight; put an end to the headache, biliousness, dizziness, nervousness, sick, sour, gassy stomach, backache and all other distress; cleanse your inside organs of all the bile, poisons and accumulated matter which is producing the misery.

A 10-cent box means health, happiness and a clear head for months. No more days of gloom and distress if you will take a Cascaret now and then. All druggists sell Cascarets. Don't forget the children—their little insides need a gentle cleansing, too.

MURDERESS COMMITTED FOR TRIAL

(Continued from Page One.)

Tofield whose mother is a half-breed.

The evidence by Mrs. Davis and efforts given by Pellant had not assumed the nature of a quarrel up to the time Foskett says he left the house to get some provisions at a store. Mrs. Davis Foskett concluded, had been drinking during the day but she was not drunk.

Detective Lancey took the stand and told of what he saw and heard when he arrived there, and of his finding a box of cartridges behind a basin on a washstand in the bedroom.

Detective Kroning gave practically the same testimony regarding what he had seen and heard and added that he found the revolver with six shells it contained, all of which had been spent, behind a draped curtain that hung between the front and bedrooms. Detective Kroning incidently stated that it was Dr. Quesnell who answered the call to the house and not a Dr. Kennedy whom no one seems to know.

Corporal Forin then called Mrs. Davis and asked her if she wished to testify and promised her that if she wished it so none of the evidence she might give would be given to a higher court. The woman was plainly in such a state of mind that she could not grasp the meaning of what Coroner Forin repeated to her several times. She has not as yet obtained any legal aid.

"I want to be hung, that's all" were the only words she spoke in a low, unintelligible tone and she was then excused.

Dr. Jamison read hypothetical notes he had made while performing the autopsy.

The jury returned a verdict that Pellant came to his death by a bullet wound through the heart, fired from a revolver in the hand of Mrs. Davis, with intent to kill.

The revolver, a 32 Colt Police Positive, was a brand new weapon, as was the box of cartridges of which only six had been placed into the revolver and discharged. This strengthens the theory that the murder was premeditated.

The police are now endeavoring to find the store where the pistol and cartridges were sold.

Pellant left several hundred dollars' worth of jewelry, some property in Marie Park and a considerable sum of money. His estate will be looked after by the National Trust company and a friend of the dead man's mother and sister in the old country.

VARIETY OF CRIMES ON SATURDAY POLICE DOCKET

Court Was Adjourned Until 2 o'clock When Remainder of Numerous Cases Will Be Disposed of.

There was no half-holiday at police court today. An unusually heavy docket kept magistrate Turnbull on the bench until 1.30 this afternoon, when recess was taken for half an hour.

The length of the docket was augmented by 22 motor and vehicle law violations.

The docket was made up of crimes consisting of vehicle law violations, prostitution, theft, assault, possession of opium, drunkenness and murder.

Clara White, black, was convicted on charge of being a prostitute, and was fined $50 or one month imprisonment. She was up in court on a similar charge Thursday and acquitted.

POPE IS RECOVERING FROM INDISPOSITION

Refuses to Obey Doctor's Orders However and Arose to Say Mass and Bless Pilgrims.

Rome, Sept. 27—Although the Pope is apparently in his usual health, Dr. Amici, as a precaution, refused to let the Pontiff rise at the usual hour to say mass yesterday.

The Pope yesterday disobeyed the doctor's orders. After blessing the French and Brazilian pilgrims, he smilingly rejected the entreaties of two cardinals to return to his apartments and said he preferred to listen to the bands playing the national anthem.

LEGISLATIVE FORECAST IS MISCELLANEOUS

(Continued from Page One.)

noticed, and those sawmill men, of a shrinking disposition, may hereafter be penalized.

On the Dead.

Legislation has been suggested in connection with the business of embalming, it is claimed, has not been legally regulated. A law which will afford necessary protection has been asked for and will probably be introduced. Mr. Michener, the opposition leader, proposed legislation of this character during the last session, but it was crowded out by pressure of business. The intention is to revive this legislation at the present session, and this will probably be done.

Tax On Telegrams.

A tax upon telegraph companies is proposed. As contemplated, the measure bearing on this question will call for a tax of $125 per annum on all branch telegraph offices in incorporated cities; $50 for every branch telegraph office in incorporated towns, and $25 for every branch telegraph office in incorporated villages. It is possible that a tax on gross receipts may also be imposed should it be found practical.

Doctors Will Take Notice.

A bill introduced by Mr. Turgeon of Ribstone provides that any graduate of any medical college approved by the Alberta university, who has received a license from such college to practice medicine and surgery, or who is entitled to obtain a license without passing further examinations, may upon application and compliance with the other provisions of the Alberta law, and without further examination in this province, be granted a license to practice medicine, surgery and midwifery in Alberta. The licensed physicians are expected to object to the bill and some contention is anticipated.

Restraining the Speeders.

It is possible or probable that a provincial law may be enacted which will compel drivers of automobiles to stop when they overtake a street car that is discharging or taking on passengers. Alderman May, of Edmonton, sought to have this restriction incorporated in the Edmonton traffic bylaw a few months ago, but the city administration forces voted down the clause. Since then the question has been agitated, not only in Edmonton but elsewhere, and the legislature has been asked to afford the necessary protection to pedestrians.

Fox Industry.

The government is being urged to put a stop to the practice of digging out fox dens and selling young foxes. This pastime, it is contended, has become a nuisance in many localities and complaints have come from several quarters. The legislation may come in the form of an amendment to the fish and game law.

Uniform Credit.

The credit men of the province and the dominion have asked the government to enact a uniform credit law. The Canadian Credit Men's association is pressing the question. It is said that all provinces, with the exception of Quebec, are willing to enact the law required. The Credit Men's association has asked for a meeting of the attorneys general of all provinces to discuss the question.

Threshers' Lien.

By virtue of a decision rendered by Judge Stewart in April last, grain upon which a threshers' lien has been filed can be held until the lien is released but cannot be sold until that time. This has resulted in a large amount of grain being tied up, with consequent loss, and it is sought to so amend the law as to permit of the sale of such grain, the lien to apply to the proceeds.

When replying to advertisements please mention the Daily Capital.

NEW PULMOTOR IS NOW IN USE

Means of Producing Artificial Respiration Ready for Police Department.

The first pulmotor to be used in the city, apart from those in use by the government, is now on exhibition at the office of Dr. Whitelaw in the city building. It was on the recommendation of the doctor that the city, some weeks ago, decided to purchase one of these wonderful machines for the use of the police department. It is conveniently arranged in a wooden box and can readily be taken out in the police ambulance.

The Pulmotor is used as an artificial respirator and is now to be found in the operating rooms of all well equipped hospitals. When a person has been reduced to insensibility as a result of drowning, suffocation from the effects of smoke, or from other causes, this machine is attached over the mouth of the patient by a device similar to that used in administering anesthetics. First the machine forces pure oxygen into the lungs and after signs of life begin to appear a mixture of air and oxygen is used until full recovery is secured.

One of the most striking illustrations of the usefulness of these machines was seen in Lethbridge some months ago when a man was overcome in a coal mine. He was given up by all the doctors but a friend insisted in using this machine and after working it on the body for 72 hours he finally succeeded in restoring respiration and saving the life of the miner.

Dr. Whitelaw will give demonstrations of the machine for the benefit of the members of the police department, all of whom should know how to operate it, he thinks. It is only a question of time until every hospital in the city will have one of these outfits and the doctor feels that now since the city has taken the initiative and put one into the police department other institutions will do likewise. The cost is not excessive when such wonderful results may be obtained by its use. The machine itself only cost $125. An additional cylinder for oxygen and other parts brought the whole cost to the city up to $165. An arrangement will be made so that the oxygen cylinders may be re-charged by the government and thus avoid the necessity of the city pulling in storage tanks.

LOCAL LIVESTOCK PRICES.

The Swift Canadian company will pay the following prices from November 1 to October 6, weighed off cars at Edmonton:

Hogs—		
Select hogs, 150 to 250		8¾
Light hogs, 100 to 150	dock	½c
Smooth hogs, 250 to 300	"	½c
Smooth hogs, 300 to 400	"	1c
Smooth hogs, 400 to 500	"	1½c
Smooth hogs over 500	"	1c
Fifty or piggy sows, up to 300	"	1c
Piggy sows, 300 to 400	"	1½c
Piggy sows, 400 to 500	"	2c
Piggy sows, over 500	"	2½c
Stags, up to 250	"	2c
Stags, from 250 to 400	"	3c
Stags over 400	"	4c
Cattle—		
Good fat steers, 1000 and up must be choice	6 to	6¼
Good fat steers, 1000 to 1100	5¾ to	5¾
Good fat steers, 900 to 1000 ..	5 to	5¼
Good fat heifers, 1050 and up	5 to	5¼
Good fat cows, 1000 and up ..	4¾ to	4¾
Medium fat cows, 900 to 1050	4 to	4¼
Good bulls and stags	3½ to	3¾
Oxen—		
Choice fat oxen	4¼ to	4¾
Fair to good	4 to	4¼
Common oxen	3 to	3¾
Calves—		
Choice calves, 150 to 200	7¼ to	7½
Choice calves, 250 and up	6 to	6½
Sheep and Lambs—		
Choice sheep	4½ to	5
Choice lambs	6 to	6½

MUNICIPAL NEWS.

Members Need Not Walk—

In accordance with a request from the secretary of the board of trade, the elevator in the civic building will be operated any evening that the board is holding meetings, but the additional cost will be charged up. Commissioner Harrison said that he thought the members of the board should walk up the stairs on such occasions, and that the elevator should not be operated after six o'clock. The mayor decided that if the board of trade will pay the extra cost of running the elevator the request should be granted, as some people do not mind walking up as far as the third floor of a building, but when asked to climb up to the fifth and sixth floors they consider it a hardship.

Hardware Contract Awarded—

The contract for supplying the finishing hardware for the new firehalls has been awarded to the Somerville Hardware Co. The figures quoted by this firm were the lowest submitted—$194 for the North Edmonton firehall and $72 for the Inglewood firehall.

Will Consider Subway Damages—

E. H. Gale appeared before the commissioners in regard to the lowering of the buildings along the subway on Jasper avenue. The commissioners arranged to meet Mr. Gale at 11 o'clock Saturday morning and go over the ground with him. He offers to settle any claims if the city will lower the buildings to the present street grade. This question will be taken up by the commissioners after they have seen for themselves the buildings in question.

Application for Spur Track—

In a letter to the city commissioners H. D. Thompson complains about that body having held up a petition for a spur track into his warehouse located on block 11, H.B.R. He states that some of the original property owners have sold out their interests and could not possibly be affected. Mr. Thompson suggested that if the commissioners will either say they will or they will not allow a spur to be built, he will then know how to proceed. If a spur will not be allowed, he proposes to turn the building into an apartment house. The mayor instructed the secretary to notify Mr. Thompson that his proper course would be to make application to the board of railway commissioners for the spur track, and then get the permission of council.

Must Follow Bylaw—

Superintendent Turner of the waterworks department has asked the city commissioners for a ruling as to the number of water services to be allowed for each lot. The question is brought up over the application received from Mr. Lamb for two services in the same lot. The commissioners decided that the superintendent should stick to the provisions of the bylaw, and if there is any injustice done on account of the provisions contained in the bylaw he should report same to the board, when such matters will be covered by the proper amendments.

More Plank Walks—

It appears that there is still some additional money in the treasury which has been raised for plank walks and not expended this year. Whitney and Morgan, the contractors on this work, have asked the commissioners to authorize walks on some additional streets. In some cases where boulevarding has been done this year the appropriation called for the building of the sidewalks at the same time. When the work was advertised it only called for the boulevarding, and this accounts for the fact that funds are still on hand. Commissioner McLean will take the matter up with the contractors.

Paving Spadina Avenue—

The Crown Paving Co. started at noon today to lay an 18-foot strip of paving on Spadina avenue from the Fort trail to the Burns Packing Plant. The work will be financed by the company. The mayor authorized the work to start, and stated that it would be approved later by the council. This is one of the items to be dealt with at the adjourned meeting held yesterday afternoon, but through lack of a quorum no business was transacted.

HOTEL ARRIVALS

Alberta—A. McFarlane, T. B. Cotru, Jas. T. Miller, Montreal; H. Mansell, Toronto; R. B. Bennett, Calgary; F. T. Caldwell; W. J. Johnson, Yellowhead; J. W. McBain; J. W. Atchison, Saskatoon; J. Thorpe, Saskatoon; J. W. T. Farwill, Calgary; R. Gardiner, London, Ont.

Queen's—J. C. Ryan, Fort George; Adolph Carsand and wife; E. Erickson, Minneapolis; B. Brownell; J. Cohen, city; Jas. A. Robertson, city; F. S. Trickney, Calgary; H. B. Armstrong, John Berry, Mirror.

Yale—David Anderson, A. A. Clements, Calgary; J. H. Irving, Camrose; W. P. Logan, Winnipeg; W. Floyd Jones, Walkerville, Ont.

Cecil—S. Isaacs, Montreal; Chas. E. Naucekinell, Athabasca; J. P. Lyle, Lloydminster; R. Fitzsimmons, Edson; C. McMillan, John P. Herron, Toronto; N. McLeod, Green Court; K. Hasse and wife, Lumsden, Sask.; F. Kiss, C. Kiss, Chas. E. Kiss; W. J. Green, Beeton, Ont.; Chas. K. Flower, Jacksonville, Fla.; A. J. Bliss, Lethbridge; L. C. Blackwell, St. Thomas; E. Reginald Walton, Ground; A. Miquelon, Danville.

Empire—Mr. and Mrs. J. H. Palmer, Lethbridge; J. F. Wildman, Toronto; J. S. Raweford, Moose Jaw; L. Scott, Winnipeg; A. A. Bailey, Red Deer; C. M. Brady, Calgary.

King Edward—Geo. I. Kitchen, R. G. Slater and wife; Miss M. Mackenzie, Ottawa; J. S. Durlin, Nelson; R. S. Brayner, Long; F. C. Shoney, Toronto; Irving E. Chicago; R. F. Fowler, Calgary; L. Hunt, Medicine Hat.

Royal George—M. H. Murray and wife, Santa Cruz; W. E. MacIntosh, city; Leo T. Murphy, Peoria, Ill.; Jas. Fisher, Winnipeg; Mrs. Doodly and son, Calgary; Miss E. Harvey, Vancouver; D. P. Richardson and wife, Winnipeg; J. C. O'Connor and wife, Winnipeg; O. A. Blount, Bushville, Ind.; H. L. Webb, Aberdeen, S.D.; L. H. Thompson, Deburn; N. G. Vanboventer, Winnipeg; Chas. Applegate, Toledo, Ohio; S. W. Kerwin, Lindsay; Sol. L. Graham, Ottawa; M. Lawrie, Winnipeg; E. A. Hornes, Vermilion; H. N. MacPherson, Regina.

WM. MACADAMS, EDITOR W. R. WILSON, MANAGER

EDMONTON DAILY CAPITAL

OFFICE OF PUBLICATION—DAILY CAPITAL BUILDING, 623-625 SECOND STREET.

SUBSCRIPTION RATES:

Daily, delivered by carrier in city . . . . . $4.00 By mail to outside points, by year $3.00

The Daily Capital is on sale regularly at the following news stands: Alberta Hotel, Cecil Hotel, Castle Hotel, King Edward Hotel, Windsor Hotel, Dominion Cigar Store, Central Cigar Store, Douglas Bookstore, Little's Bookstore, A. G. Smith's, First Street, Imperial Cigar Store, Yale Hotel, Corona Hotel, 227 Jasper West; Royal George Hotel, Ground News Stand, Ground Floor, Alta.; Hackett's Cigar Store, Athabasca Landing; H. A. Switzer & Co., Edson, Alta.; Jeffries' Cigar Store, Edson, Alta. CALGARY—Alberta Hotel.

Readers of The Capital are requested to favor the management by reporting any irregularities in delivery.

THE EASTERN ATTITUDE OF PATERNALISM TOWARD THE WEST

"The ready reply of the Dominion government to the demands of the west with regard to the control of the crown lands," says the Brantford Expositor, "has always been that the federal authority has a right to be recouped for the monies it has expended in the development of that part of the dominion."

This is exactly the eastern attitude, and an attitude which, unfortunately, does appear to eastern liberals to be wholly wrong, while it appears to eastern conservatives to be wholly right.

The east has never been able to outgrow the feeling that it is wet-nursing the west. The popular belief east of the lakes is that millions of good Ontario dollars have been poured unselfishly into the west as a sort of patrimony and that the western provinces are still in the juvenile class, remittance men, as it were, among the provinces.

What the eastern Canadians appear unable to comprehend is that instead of the prosperity of the west having been built through the paternalism of the east the fact is that the development of the west by a people of whom 60 per cent. never saw eastern Canada and with money the enormous percentage of which came from London and New York, has been the salvation of the eastern provinces and has made their prosperity possible. Instead of the west owing the east anything which they have failed to repay, the exact contrary is the case; the east has been gathering, through the medium of the tariff, enormous revenue from the west, both to the government and to its manufacturing industries, and this money is never repaid and never will be.

In spite of this fact the eastern provinces, which already own and control their own resources, persist in retaining control through the dominion parliament of the western resources as well.

GREATER UNIFORMITY IN CREDIT LAWS.

While Alberta is by no means the province which should be cluttering its statutes with laws designed to protect the creditor class in business, the proposal which is certain to come up in this session of the legislature to remake the credit laws of Alberta so as to bring them into greater uniformity with the credit laws of other provinces will meet with general approbation.

In the making of credit laws there is one principle which has distinguished the Alberta laws, and that is the principle that the debtor should not be hampered in the making of a new start by hounding creditors who may be pursuing him from some other part of the world for debts contracted through failure under conditions which have nothing to do with this province whatever. Alberta is the new country toward which those who have met misfortune in business elsewhere turn their faces in hope the conditions may be better and that fortune may be more kind. In getting on their feet in this province, all such must be protected. Aside from this, Alberta's laws may be made to conform in the main with the laws of the other provinces.

CONTINUING THE STRUGGLE AFTER IT IS LOST.

In spite of the fact that all the power of the government of British Columbia has been used against the miners in the coal strike on Vancouver Island, that Dominion Minister of Labor Crothers fled from the scene and crossed the ocean rather than identify himself with a situation which he could not condone, that the jails of Victoria and Nanaimo are full of miners who took part in the strike and that the mining companies have the active assistance of the militia of the Dominion of Canada in their attempt to produce coal under martial law, a most acute coal famine exists on the Pacific coast which threatens a winter of discomfort if not of actual hardship to residents of British Columbia and Washington.

In pretty nearly every strike of consequence the allegation is made sooner or later that the labor organizations are indifferent to the suffering which may be caused through their continuation of a struggle after it has been lost. Here is a case where the coal companies, backed by every power and authority of government, find themselves unable to produce coal without a treaty of peace with the men whom they have locked out; yet rather than acknowledge defeat and make a truce they precipitate a coal famine.

IMPALED ON HIS OWN HARPOON.

It must have come as somewhat of a surprise to the Tammany persecutors that the contributors to the Sulzer campaign fund refused to "go through" with them in their evidence. Men who had given sums to the Sulzer campaign step into the witness box and declare that there were no stipulations attached, thereby knocking the bottom out of the Tammany allegation of larceny, which rested upon the hypothesis that Sulzer diverted the money.

Of course Sulzer diverted the money. Everyone knows that, and nobody tries to dispute it. But those who contributed the money evidently do not relish being made a party to the prostitution of the laws of the land to the working out of a political grudge. Away down deep in human nature there is an underlying sentiment to the effect that the public man who cannot win his case before the bar of public opinion should not be allowed the use of the courts for any such purpose. This sentiment impales Murphy on his own harpoon.

THE AIRSHIPS AND THE NAVAL POLICY.

An aviator performing for the benefit of a London crowd dropped head first for three thousand feet, turned two complete somersaults in the air and flew away with his machine upside down. He says that any aviator can do it who understands aeronautics and has confidence in the machine. Another aviator a few days ago flew for nearly an hour without touching a lever, the machine taking care of itself while he and a companion sat in their seats with their arms folded.

While these evidences of the conquest of the air are being heralded various European governments are spending unlimited money on the construction of an armada of unwieldy battleships which, when it comes to the test of warfare, may prove as defenseless against the airships as the galleons of Spain against the little wasps of Bristol. Mr. Borden wants to continue the folly by throwing thirty-five millions of Canadian money to the same purpose.

PANAMA CANAL OPENS NEW WESTERN DOOR.

The promise made by Colonel Goethals to President Wilson in May last that a ship would pass through the Panama canal this year is being more than made good. Today a tug boat floats upon the waters of Gatun Lake, having been passed from lidewater through the Gatun lock, and the work that remains to be done is merely a matter of clearing away for the real opening of the canal to the mercantile marine of the world, which, in all probability, will not be later than January 1.

With the completion of the canal it remains only for the completion of the railways to the coast to open the new entrance to the prairie provinces, with Edmonton at the portal. The date is not much over a year distant when Edmonton will come into its own as the distributing centre and shipping point of the greatest grain growing and mixed farming country on the North American continent.

A LAW REQUIRING GREAT FOREBEARANCE.

When the agriculture committee of the legislature was resolving to postpone the date of the opening of the duck-shooting season one week from August 23 to September 1 it might as well have gone the whole extent and moved it along a couple more weeks to the middle of the month, thereby making it possible to commence both the chicken and the duck season together.

Setting different dates for the opening of the two seasons may be good law, but it is odd thing to make a law and quite another thing to have it carried out. The city sport, in the field for duck during the month of September, would have to have great forebearance indeed if, when a chicken presents itself at some isolated point on the lone prairie, he could resist the temptation, especially in view of the fact that he may not be able to foresee the opportunity to come back in October to hunt the chicken.

JUST PARAGRAPHS

The resident who appeared before the city council recently to ask someone how, under a street numbering scheme which made one end of his street 96 and the other end 97, he was going to find his way home, will soon be joined by the man who will be asking the street railway conductors to put him off at the drug store where they sell the tickets.

* * *

Now if the legislature will only offer a prize to the person who can guess where the street cars stop at the junction of Ninth—beg pardon, one Hundred and Ninth—street and Saskatchewan avenue, it might help some.

* * *

In publishing the fact that the street cars have been speeded up, it would be as well to include the casualty list.

* * *

Did you ever notice one of those panatela skirts climbing crab like the marble steps in the capitol building? Hush, Basil, hush!

Edmonton's Citizens to Listen to Peace Secretary

Big Meeting Has Been Called for Monday Evening to Hear an Address by E. H. Scammell Relative to the Centenary of Peaceful Relations Between the United States and Canada—Lieutenant Governor Bulyea Will Preside at the Meeting.

Invitations are being sent out today by Industrial Commissioner Hall, on instructions from the mayor, for a big meeting to be held on Monday evening next in the council chamber in the interests of the Canadian Peace Centenary. E. H. Scammell, the secretary of the association, is to deliver an address.

It is expected that this gathering will be one of the most representative held this year in Edmonton. Lieutenant-Governor will preside on this occasion. Representatives of the provincial government including Premier Sifton and other distinguished members of the government will be in attendance. Mayor Short, the city commissioners, and members of the city council together with other civic officials have been invited to be present. The members of the school board and all principals of schools, also the ministers of all churches and a large number of public citizens are interested in any of the above organizations have been included in the invitations.

It is being called to take up the question of the part Edmonton is to play in connection with the movement now under way for the fitting celebration next year of the 100 years of peace between Canada and the United States. It is one that should be of interest to all the citizens and a large committee will probably be formed at the meeting Monday evening to take further steps in promoting this worthy event.

TODAY IN DOMINION HISTORY.

In the waters off Newfoundland and Nova Scotia, where dense fogs and mountains of ice have often brought death and disaster to those who go down to the sea in ships, four White Star liners have felt the heavy hand of Father Neptune. The first of those disasters befell the White Star steamer Arctic 59 years ago today. The vessel, en route from Liverpool to New York, with more than 400 persons on board, was struck, when about 65 miles off Cape Race, by the French steamer Vesta. The Arctic was injured so seriously that she quickly filled with water, and went down in about three hours, carrying with her over 350 persons. Less than 50 were saved. A dense fog prevailed at the time of the collision. In 1873 the White Star liner Atlantic was caught in a storm and wrecked on the Nova Scotia coast, and of 976 persons on board, 547 perished. Third of the White Star disasters involved the Naronic, which disappeared off the face of the deep leaving no trace, save for a life boat picked up on the Newfoundland banks. No need to recall the details of the Titanic disaster, fourth of the White Star liners to be claimed by "the graveyard of ships."

* * *

September 27 is the birthday of Hon. William Pugsley, Minister of Public Works in the Laurier government, at Sussex, N.B., 1850; of James Bonar, political economist and deputy master of the Canadian Mint, at Colchester, Perthshire, 1852; and of Hon. Michael Sedgwick Dessaulles, speaker, 1841. On this date Sir Charles Tupper delivered his famous speech at Halifax in which he offered the government the fullest support in the conservative opposition in the sending of a contingent of Canadian troops to South Africa, 1899.

TODAY'S BIRTHDAY PARTY

Henry Phipps, Iron Magnate, Makes War on Dread Diseases.

The Henry Phipps Institute in Philadelphia, which is carrying on a warfare against tuberculosis, and the Henry Phipps Psychiatric clinic in Baltimore, for the study and treatment of mental diseases, are monuments to the generosity of Henry Phipps, iron and steel magnate. The founder of these institutions for the suppression of the most terrible diseases that afflict humanity, was born in Philadelphia 74 years ago today. His youth was spent in Pittsburg, where he attended the public schools. At 13 he went to work in a store. His connection with the industry had led to make him a multi-millionaire began when, at 16, he entered the employ of Dilworth and Biddle, spike manufacturers, as an office boy. He rose to the position of office boy, and at 22 became a partner in the firm, which was changed to Dilworth and Phipps, and which undertook the agency of a powder company. He entered the iron industry, through a part ownership of the Small mill of Kloman and Phipps. His association with Andrew Carnegie, by which he obtained the second largest interest in the Carnegie Steel company, resulted in the accumulation of a vast fortune, no small part of which has gone to the endowment of the Philadelphia and Baltimore institutions for fighting disease.

The Henry Phipps institute in Philadelphia, to which Mr. Phipps gave $1,000,000, was dedicated last May, and is devoted principally to sociological, educational and preventive work, although it has accommodations for a small number of patients. The institute is now engaged in investigating the relationship of tuberculosis to garment working trades, and later it will conduct similar inquiries into other industries. The study of housing conditions is also an important part of the warfare on the "white plague."

The Phipps Psychiatric clinic, in connection with John Hopkins hospital in Baltimore, was endowed by Mr. Phipps in the sum of $1,500,000. It was opened last April with addresses by Sir William Osler, the Canadian-English physician, and other prominent medical men. This clinic, it is confidently expected, will become the most important in the world for the study and treatment of all forms of mental and nervous disorders.

A Bohmier Proctor, the famous sculptor of wild animals, was born in the province of Ontario 51 years ago today. Mr. Proctor found models for many of his famous works in the Bronx Zoo," and others in the wilds of Alberta and British Columbia, where he has made many hunting trips into the forest wilds in search of local color. The sculptor's lions and tigers are so lifelike as to strike fear in the heart of the beholder, while one of his bears or panthers, if placed in a forest trail, would almost certainly make a Nimrod reach for his gun, or climb a tree. Moose, panthers, elephants, buffaloes and deer are among Mr. Proctor's remarkable creations. On one of his hunting trips the sculptor lived for some time with the Blackfeet Indians, by whom he was adopted and christened "Omkatayo," or "wild cat." Mr. Proctor left Canada in his youth, removing to California, where as a boy he hunted deer and wildcats, and drew pictures of animals. The friendship of Millet enabled Mr. Proctor to go to Paris, where he studied under Puech and Injalbert. From the first Mr. Proctor specialized in animals, and had no trouble in getting the beasts to pose for him.

TODAY WE CELEBRATE

ARARAT, NOAH'S LANDING PLACE, LONG DEFIED MOUNTAIN CLIMBERS

Ararat, the Armenian peak on which Noah is supposed to have landed after his voyage in the ark, was first ascended by Dr. Parrot, who reached the summit of Greater Ararat on Sept. 27, 1829, just 84 years ago today. For centuries the sacred mountain had defied the efforts of the mountain climbers, and the Christian ecclesiastics of Armenia asserted, as an article of faith, that Jehovah had made the peak his earthly home, and that no human could possibly reach the top and escape divine vengeance. When Dr. Parrot declared that he had accomplished the ascent, the priests refused to believe him, and they clung to this attitude of skepticism in spite of the fact that dozens of explorers have since stood on the top of Greater Ararat, and gazed out over Armenia from an altitude of over 17,000 feet. James Bryce, former British ambassador to the United States, climbed Greater Ararat in September, 1876, making the ascent alone. The Russian governor had supplied him with an escort, but they were still 5,000 feet short of the summit when, overcome with superstitious fear of God's vengeance, they refused to go on. Mr. Bryce described the summit as a little plain of snow, silent and desolate, with a bright green sky above, and the view as stern and monotonous.

Nakhichevan, or Nakhichevan, Armenia, on the slopes of Ararat's greater peak, claims to be the oldest town in the world. The name of the rude little village means "He descended here," and the townspeople allege that on that very spot Noah disembarked with his family and animals and set in housekeeping, "planted the vine," made wine and celebrated with a "spree." This theory is borne out by the statement in Genesis that "the ark rested upon the mountains of Ararat." The tomb of Noah's better half is at the base of Ararat, and a fragment of the "true ark" is preserved in an Armenian monastery. Noah was not buried in the "world's oldest city," but near Damascus. He was a very large man, the natives will tell you, and as proof point to his supposed grave, which is nearly 50 feet in length. The Armenians also locate the Garden of Eden near Ararat.

Since Noah started the work of repopulating a drowned world, Mount Ararat's slopes have been a battleground for contending hosts. Assyrians, Medes and Persians conquered Armenia in turn. The Greek kings of Syria ruled the country for a time, and then came the legions of Rome. The Parthians next subjected the country, but later the Roman ascendency was restored. In the third century Armenia was added to the Persian empire, was reconquered by the Greeks, Mongols and Turks next fought over the unhappy land, and the Russians again enjoyed a brief rule. In 1604 it became Turkish territory, and so remained until Russia forced a division of Armenia in 1878.

Since the first century the Armenians have been Christians, and have clung to that faith despite the persecutions visited upon them by followers of other religions. For many years the Armenians have been subjected to massacre and outrage by their Mosleim masters, and the end is not yet. Out of the welter of war in the near east, the friends of Armenia have hoped that some relief might come to the oppressed people. So far the hope has not been realized. Mount Ararat, the earthly home of Jehovah, still looks down upon a ravaged, tortured, unhappy and perpetually persecuted people.

FIRST THINGS.

PIONEER RAILWAY.

The first passenger railway in the world, the Stockton and Darlington line in England, was opened for traffic 84 years ago today. A train of 34 vehicles, making a gross load of about 90 tons, drawn by one engine driven by the immortal George Stephenson, passed over the line, with a signalman on horseback in advance. Conservative people had predicted that horrible accidents must result from collisions, and no locomotive engineer was seen ahead to clear the way. This plan, while it seems to involve an excess of caution, might still be profitably adopted by certain American railroads. The pioneer passenger train moved off at a speed of 10 miles an hour, and at favorable parts of the line it attained a speed of 15 miles per hour. A month later the company inaugurated a daily service over its line. The coach, appropriately called the "Experiment," carried six passengers inside and as many as 20 on top. The pioneer passenger railway, with three branches, had 26 miles of track, constructed of wrought-iron "bishbelly" rails.

BANKERS RETURNING HOME.

Port Arthur, Sept. 27.—Eighty members of the Canadian Bankers' association, which closed its annual convention in Winnipeg yesterday, arrived here by a special train over the Canadian Pacific railway this morning, and are spending the day in the two cities as guests of the Grain Growers' association, and the municipalities. On arrival the party was met by Mayor Graham of Fort William, acting Mayor Spofford, of Port Arthur, and by representatives of every bank doing business in the two cities. Under the guidance of Clarence Piper of the Grain Growers' association they were escorted to the dock, where they boarded the yacht Sigma for a tour of the harbors. At noon they were tendered a luncheon at the Prince Arthur hotel, Port Arthur.

WATER POWER FOR ELKO INDUSTRIES

Elko, B.C., Sept. 27.—That numerous important industries are likely to avail themselves of Elko's immense water power resources, now available, is rendered a practical certainty by the start now made on the work of piping the water of Silver Spring lake for the uses of Elko's waterworks system. The contract for this work has been placed with a Vancouver concern by the Elko Water, Light and Power company. Water will be delivered by the gravity supply system, and an initial outlay of $22,000 is contemplated. Engineers state that the power market available through the rich agricultural and mining territory lying within a radius of a very few miles of Elko makes it somewhat surprising that this power site has been allowed to remain so long undeveloped.

THREE DAYS GRACE ALLOWED CHINA ENDED TODAY.

London, Sept. 27—The three-days' allowed to China by Japan in its ultimatum, demanding satisfaction for the recent attacks on Japanese, expired today. According to a despatch from Shanghai, General Chang Sun, commander of the Chinese forces, had not apologized up to noon, but it was generally expected that he would do so at the latest possible moment.

MAY SIGN CONVENTION.

Paris, Sept. 27.—Information from good source, warrants the belief that a Franco-Spanish military convention will be signed in Madrid, on the occasion of President Poincare's visit to Spain. It will provide for the transport of the French and Spanish army on Spanish vessels from Cartagena or the Pyrenean frontier, and also for the Spanish army to reinforce the French in certain revelations in Northern Africa.

VESSEL RODE FIERCE STORM.

London, Sept. 27—On the arrival of the liner Oceanic at Plymouth yesterday the captain reported that on Tuesday the vessel rode into a fierce storm lasting 24 hours. At times the wind had a velocity of 90 miles an hour. So little, however, did the gale affect the steamer, that sports on deck went on as usual.

Many a woman can't remember what her husband said when he proposed, because she did the proposing.

Orangemen Laugh at Threat To Close Irish Post Offices

Consider that Secretary Robertson Threatened to Do an Impossible Thing—British Government Would Not Allow Action to Take Place—London Authorities Say He Must Have Had Ministerial Authority—Such a Procedure Would Be an Act of War.

London, Sept. 27—Orangemen laugh at the threat of John MacKinnon Robertson, parliamentary secretary to the board of trade, in his speech on Thursday, to tie up the post offices. They declared that no British government would dare any such thing in view of the immense English interests involved, but if it did, the provisional government would be able to cope with the situation through the Ulster signalling corps.

Guarantee Fund Increasing.

Further details as to the guarantee fund of $5,000,000 which is being raised by the Ulster unionists, are withheld for the present, but it is predicted that when the executive committee meets on Sept. 30 to deal with the fund it will be able to announce that it has reached, or nearly reached, $5,000,000. The inauguration of this fund has already affected the London insurance market. Several inquiries have been made by potential donors as to what terms would be offered to cover prospective liabilities. The market, however, is cold at present, especially in view of the fact that the liability will begin when the fund reaches $5,000,000. A quotation of 10 guineas per cent. or some like amount, is the only one recorded.

Mildest Interest Only.

The radical papers continue to print reports of what they call "The Carson circle." The Belfast correspondent of the Daily Chronicle, alleges that a majority of the people there are taking only the mildest interest in the doings of the provisional government. Many unionists are said to be disgusted and some threaten to secede. Others are merely sitting on the fence. They say that the capital law is heading for the rocks and realize the fact that it has reached a point where it has become a ridiculous piece of tomfoolery, but their material interests compel them to tie low and refrain from criticism.

Literally An Act of War.

London, Sept. 27.—There is good reason to believe that John Mckinnon Robertson, parliamentary secretary to the board of trade, had ministerial warrant for his speech at Newcastle the other night, when he threatened that if any attempt is made to set up a provisional government in Ulster, after the passage of the home rule bill, the government will withhold the mails from Ulster and thus totally disorganize business in Belfast by isolating that city from the rest of the world. Such a measure would be to all intents and purposes an act of war.

"The Daily Mail" recalls that in 1861, when the southern states of America proclaimed their independence, Lincoln was urged to withhold the mails, but he declined on the grounds that such conduct on his part would be provocative. "The action which Lincoln w'd not take against the states which deliberately seceded," says the Daily Mail, "Mr. Asquith apparently intends to employ against a million of British citizens whose only crime is that they desire to remain in the United Kingdom and are unwilling to be driven out of it to please Mr. Redmond."

Chief Figures Confer.

The premier and Mr. Lloyd George are going to meet this week-end at Brodick Castle, Isle of Arran, the home of the liberal whip. The probability is, therefore, that this conference between the two chief figures in the government and the men who are supposed to have their fingers on the pulse of the country will mainly turn upon the Ulster situation.

In addition to Mr. Bryce, a number of liberal members of parliament having conducting quiet investigation in the centres of unrest verbatim notices having been taken of the recent utterances of Sir Edward Carson and those associated with him and the war office is keeping a close watch upon the administration at Ulster.

Today's review will be subjected to the closest inspection of officers of the army intelligence department, who will report to Pall Mall, as to the efficiency or otherwise of the forces.

Strict Life Saving Rules Will be Enforced by the Government

Committee Appointed for Drafting of New Rules for all Passenger Boats Plying on all Waters to Have Sufficient Number of Well Equipped Boats to Carry All Passengers to Points of Safety With Sufficient Provisions to Last Them for a Definite Length of Time.

Ottawa, Sept. 27.—When on April 1st next the session is held to draft regulations governing navigation for the year 1914 passengers on foreign-going coasting and inland vessels registered in Canada will travel with the knowledge and sense of security that their lives are protected by the strictest life saving rules ever enforced in the history of Canadian navigation.

The board of steamship inspection has just completed drafting life saving appliances for all Canadian vessels, which contain radical changes from the old order of things, and which, if approved by the government and strictly enforced, will make sea travel almost as safe as an intelligent supervision by the government can make it.

The new regulations grew out of the world-wide demand for reform in marine rules, following the Titanic disaster, and will go into force at the opening of navigation next spring.

Particularly important are the changes with regard to vessels constructed to carry passengers. The first law laid down in respect to these is that they be required to carry life boats "in such number and of such capacity as shall be sufficient to accommodate the total number of persons which the ship is certified to carry."

The captain or owner of a foreign going ship, before it clears from port, must declare before the collector or other chief officer of customs that the life boats actually carried would suffice to accommodate all persons that will be carried at any time during the voyage to foreign ports and back again to Canada; the appliances for launching the lifeboats must be of such a character that the lowering into the water can be done speedily, efficiently and safely.

The rules further provide that all life boats shall be efficiently equipped and in the case of foreign going vessels shall be fully supplied with provisions and with appliances which make for the greatest possible comfort of occupants.

One approved life jacket shall be carried for every passenger and member of the crew, and a proportion of these must be of suitable size for children. Vessels engaged in the coasting trade certified to carry passengers must also carry a sufficient number of boats to accommodate without danger all passengers and crew carried, and, as in the case of deep sea ships, must be equipped with modern life saving appliances.

Vessels engaged in carrying passengers on short excursions have been given special attention. These boats shall be equipped with life boats sufficient to carry all passengers taken on an excursion. Provision life jackets shall also be provided for every person taken on board.

Particularly strict rules are laid down for the boats carrying passengers on the lakes and inland waters and there are special regulations governing equipment, including small boats, life jackets, davits and life buoys.

The new rules will be submitted to the government, and it is practically certain they will be approved, as Hon. J. D. Hazen, who is largely responsible for the new draft of regulations, is strongly convinced of their efficiency to protect loss of life from accident at sea.

Mr. Hazen, minister of marine and fisheries, is planning to make the Canadian rules for the navigation of the great lakes uniform with the American rules, and new draft regulations have been drawn up which will be sent to all navigation companies and others interested for suggestions and criticisms. At present there is considerable difficulty between the Canadian and American rules for navigation which has resulted in considerable confusion and in accidents upon occasions.

There is a drastic rule proposed in regard to the use of searchlights. It is as follows: "Any master or pilot of any steam vessel who shall flash or cause to be flashed the rays of the searchlight into the pilot house of a passing vessel shall be deemed guilty of misconduct, and shall be liable to have his certificate suspended or revoked."

Police Chief and Detective Made Defendants in Case

Frank T. Williams, a Resident of B.C., Who Was Arrested Here This Month, Sues Detective John Shaw for $596 Which Plantiff Claims Was Wrongfully and Unlawfully Appropriated—Aftermath of Dice Game.

A rather sensational aftermath of a British Columbia dice game was produced this morning when a writ was issued against Detective John Shaw, of the city detective force, Silas H. Carpenter, chief of police, and the city of Edmonton, charging Shaw with wrongfully and unlawfully converting to his own use the sum of $596.

On September 9th of this year Frank Thomas Williams, the plaintiff in the case, was arrested by Detective Shaw and held temporarily charged with stealing the sum of $596 from a gambler named West in British Columbia. Williams was arrested in Edmonton and it is alleged that he was charged with committing the crime here. He was held on $6,000 bail and says that the Detective promised to release him if he produced the money. Williams telegraphed to his partner out in B. C. who held most of his money and the required amount was forwarded and turned over to Detective Shaw.

Williams appeared before Inspector Raven in the city police court on September 10 and the charge against him was dismissed because alleged offence was found to have taken place outside the province of Alberta.

On behalf of Williams, Joseph A. Clarke, counsel for the plaintiff, made application to have this money refunded which is alleged to have been refused by Chief of Police Carpenter. Williams is now bringing suit to recover this money.

ACCIDENT ON C. N. R.

Prince Albert, Sept. 27—Both C. N. R., trains from the south were delayed yesterday. A cylinder head-on engine hauling No. 25, the morning train from Winnipeg, was blown off just north of Rosthern, and a light engine was sent out to help haul it into the city. A ditched freight immediately south of here preventing the evening train No. 35 from reaching the city. Baggage cars and passenger coaches were sent out to make a transfer at the scene of the wreck.

MANUEL'S BRIDE RECOVERING.

Berlin, Sept. 27—No great improvement in the condition of Dona Augustina Briganza is reported. She is now free from fever, but is still lying at her relatives' palace at Munich. It will not be necessary to remove her to her father's castle in Sigmaringen, for a long time. She received a few visitors yesterday, including her husband, ex-King Manuel.

Her father, Prince William, of Hohenzollern, is deeply anxious, while the people of Sigmaringen are mystified by the official bulletins.

INVESTIGATE CIGARETTE TRUST.

Berlin, Sept. 27—Preliminary steps for an investigation of the operations of "the tobacco trust" in connection with the German cigarette industry, have been taken by the government. The secretary of state for the interior, replying yesterday to the petition sent him by the Hanse League, an association of business men, on Sept. 7, asking him to order an inquiry into the subject, says the German government has long had its eyes on "the trust."

RATEPAYERS VOTING TODAY.

Calgary, Sept. 27—Ratepayers will pass upon 20 bylaws providing for a bond issue aggregating $2,338,440 today, the most important of which is one for $850,000 to provide funds for the purchase of land upon which it is proposed to establish stock yards, and one for $250,000 to finance the construction and equipment of a proposed industrial housing building.

Y.M.C.A. TRACK MEN ARRANGE INDOOR MEETS

At Meeting Last Night Plans for Winter Months Are Made—Will Hold Banquet Friday.

A meeting of the Y.M.C.A. track team was held last night at the association building to discuss plans for keeping the team intact and interested in track work during the winter months. Arrangements were made to hold an indoor meet at the Y.M.C.A. once each month. A banquet will be given next Friday night for the track men who represented the association in meets during the summer, at which time affairs of interest to the track men will be further discussed.

CROTHERS EXPECTED HOME SOON

Ottawa, Sept. 27—The Evening Citizen says: "Hon. T. W. Crothers, Ottawa, minister of labor, is expected home from a visit to Great Britain early next week, where he went to look into labor conditions. Soon after his return it is expected he will make some announcement or the reply to criticisms directed against him by the delegate to the Dominion trades and labor congress, now in session in Montreal."

SOCIAL AND PERSONAL

MILADY'S PAGE

FASHIONS AND FANCIES

THE GAY WORLD.

Mr. and Mrs. Holland Ross entertained at dinner on Thursday evening in honor of Mr. and Mrs. Graham of Calgary.

* * *

Mr. Wilhelmi Montelius, a well known violinist of Chicago, will render a violin selection during the evening service in the First Baptist church on Sunday.

* * *

Mrs. R. N. Frith entertained at a very charming tea Thursday afternoon, for her sister, Mrs. Cruthers of Peterboro. Mrs. Graham Peden and Mrs. Edmiston presided at the tea table, which was decorated with a silver basket filled with fragrant sweet peas. Assisting were Miss Gertrude Edmiston, Miss Constance Powys and Miss Daphne Frith. Among the guests were Mrs. Frith, Sr.; Mrs. Pedeu, Sr.; Mrs. J. D. MacNamara, Mrs. Mac Mahon, Mrs. de Wolf McDonald, Mrs. Owen (Toronto), Miss Fraser, Miss Helene Fraser, Mrs. Kinnear, Mrs. Burke, Mrs. Barford, Mrs. Williamson Taylor, Mrs. Bown, Mrs. Percy Hardisty, Miss Fielders, Mrs. Shibley, Mrs. Dicken, Miss Brown.

* * *

Mrs. H. G. Nivin gave a tea Thursday afternoon in honor of Mrs. Markley of Calgary. Mrs. Griffith and Mrs. Wishart presided at the tea table which was prettily decorated with sweet peas and ferns. Mrs. Lancaster and Miss Still of Ottawa assisted. The guests were Mrs. Markley, Mrs. Jardine, Mrs. Leggett, Mrs. Robert Hoar, Mrs. Coll, Mrs. Roy Douglas, Mrs. J. P. Ponton, Mrs. R. Bradburn, Mrs. W. Bradburn, Mrs. A. H. Wood, Mrs. Traill, Mrs. Popham, Mrs. Davie, Miss Wood, Mrs. G. G. Morris, Mrs. Harry Morris.

* * *

Mrs. Biddell was the hostess of a small tea on Wednesday for Mrs. Graham, of Calgary. The tea table was charming with lace centre piece and crystal bowls of fragrant sweet peas. Mrs. Hardisty and Mrs. Harcourt poured tea and coffee. Miss Seymour, Miss Marjorie Brown, Miss Jean McIsaac, Miss Clara Bell and Miss Mary Reed assisted. Mrs. Graham wore a brown brocaded cloth costume with lace collar and chiffon and orange tome. Mrs. Biddell wore a smart gown of white satin with black lace draperies.

* * *

Nurse Casey, who has been in England for some months, has returned and has taken apartmets at 473 Elgith street.

* * *

Miss Pansy Kent gave a tea yesterday afternoon to Miss Alice Adsit of Medicine Hat. Those who assisted were Mrs. Ghostley, Mrs. Yockney, Miss Eaton, Miss Bellamy, Miss Baith, Miss Powell. The guests present were Mrs. Harold Morgan, Mrs. H. A. Wood, Mrs. Freelburn, Mrs. Hargraves and Mrs. Fawcett.

* * *

Miss Fielders is the hostess this afternoon, at "The Cottage," of a tea given for Miss Katie Snider, who has been a charming guest of her aunt, Mrs. Edmiston, for some time.

* * *

The Charlotte, P.E.I., papers are enthusiastic over a recital given by Miss Penelope Davis and Professor Wathiss They say that Miss Davies has improved wonderfully during the past season and that she has gained power and smoothness, sweetness of tone and interpretation, which strengthens the hope that she will, ere long, become one of Canada's best singers, a credit to her country as well as to her family. She sang in German, in French, in Italian and English and was repeatedly encored.

Miss Davies has been urged to accept a position in the National Grand Opera company, but owing to her determination to continue her studies in New York and abroad, he declined this flattering offer.

* * *

Mrs. James Henderson was a charming tea hostess yesteday afternoon at her flat in the Le Marchand Mansions. The guest of honor was Mrs. Fitte of London, England, who is visiting her father and mother, Mr. and Mrs. Mount. The tea table, lovely with lace, old china and flowers, was in charge of Mrs. Ferris and Mrs. Wilkins. The assisting girls were Mrs. Bissell, Miss Barnes and Miss Gwen Barnes, and Miss Kaulbach. Among the guests were Mrs. Fitte, Miss Nora Eyre, Mrs. Williamson Taylor, Madame Madoré, Mrs. Barnes, Mrs. Hislop, Mrs. James Smith, Mrs. Swaisland, Mrs. Tait, Anderson, Mrs. Hogan, Mrs. Hayden, Miss Kaulbach, Mrs. D. MacNamara, Mrs. Hisley; Mrs. Little, Miss Shibley, Mrs. Haines, Miss Forsyth, and Mrs. Fitte wore a modish costume of pale pink silk, with a chapeau of black lace and pale ping roses. Mrs Henderson's gown was purple satin edged with fur, and bodice having touches of gold lace shimmering through the fur and cream chiffon which formed the trimming.

* * *

Mr. Robert Macgregor, Gall, Ont., announces the engagement of her daughter Kate to Mr. Neil Donald MacFayden, of Edmonton, Alta., the marriage to take place in October.

* * *

A number of young people gave Miss Ogden, who is looking after "Sylvanhurst" during the absence of Mr. and Mrs. Harry Evans, a surprise party last night. The guests were Mrs. Winfield Harrison, Miss Margaret Cuthbert, Miss Jeanne Tiley, Miss Jessie Potter, Miss Kitty Haycock, Miss Elinore Taylor, and the Misses Roberts, Allen; Messrs. Harry Baldwin, David Robinson, Mack Dawson, Baron Dumbrowski, Jack Cameron, John Cowan, Laurie Jellatt, L. Gibson.

* * *

The Separate School hall Thursday evening was a great surprise to a number of people who did not know that painters and paperhangers had been busy, and with unusually good taste, had transformed what was a barren space into an up-to-date hall room for this hall. A charming coat had been added by ladies interested in the dance and huge bunches of autumn foliage with dahlias of dark red, white and orange festooned the walls. The lights were shaded in yellow, a great improvement on the pink and red shades used formerly. The patroneesses, Mrs. Harrison, Mrs. Ferris, Mrs. Short and Mrs. Ewing, deserve a compliment for having made the dance such a success. Turner's orchestra played splendidly and made many a comfort trip the light fantastic in spite of themselves. Mrs. Harrison was gowned in mauve satin with white point lace; Mrs. Short wore black satin with chiffon, with clusters of rosebuds; Mrs. Ewing, nile green satin; Mrs. Ferris in paddy satin with jet accessories; Mrs. Balmer Watt, green velvet with gold touches; Mrs. D. McNamara had on a Paris frock of mauve satin, with insets of rosebuds; Mrs. John Blue, pale pink satin with lace garniture; Mrs. Chadwick, black satin with beaded tunic; Mrs. Hesketh, black satin with overdress of chiffon; Mrs. W. A. Brown, black lace and satin; Miss Potter, rose pink, edged with sable and bodice of pink chiffon; Miss Anna Belcher, white satin. The children's aid will be greatly benefited by the results of the ball.

* * *

The Scottish concert given in aid of charity at the Separate School hall last evening was well attended. There is no audience so enthusiastic as a Scotch one, and, with the bagpipes played by Pipe Major McKinnon, songs by Miss Patterson and Mr. Jones, encores were plentiful. Mrs. Cummings sang very prettily "One Spring Morning," and for an encore a Japanese song, which captured her audience. The Choral Union rendered two numbers, "MacGregor's Gathering" and "Let the Hills Resound," splendidly. A violin solo was played by Mr. Williams, whose name did not appear on the programme, but who played in a pleasing manner. A dance followed the concert, after the national anthem had been played.

* * *

The vocal recital given by Miss Constance Buck in the lecture room of the First Presbyterian church last night, was well attended by the music lovers of Edmonton. The program was most gratifying and exceedingly well sung. Miss Buck's voice has improved immensely; her lower register and upper register have both gained in volume, but the middle of the voice is still lacking in quality, a fault which study will surely improve. "The American Indian Songs were well sung. "The Moon Drops Low," was particularly well interpreted, and the Dvoyak Tschaikowsky and Grieg numbers were charming. "The Cry of Rachel," an almost too tragic composition, showed in Miss Buck's voice an intensity which astonished her audience. Mr. Barford played the difficult accompaniments in this most perfect manner. Miss Eva Blasdell rendered her difficult solos most effectively. The recital altogether was most enjoyable, and it is to be hoped Miss Buck will give another in the near future.

PROGRAMME

Part I.

Aria; My Heart at Thy Sweet Voice (Samson et Dalila)—C. Saint Saens.

Songs: (a) Boat Song; (b) The Last Dance—Harriet Ware.

Piano Solo: (a) Romance in B flat, Op. 4, No. 9—Siebling; (b) Norwegian Bridal Procession Op. 19, No. 2—Grieg.

American-Indian Songs—(a) The White Dawn is Stealing; (b) The Moon Drops Low—Charles W. Cadman.

Part II.

Song: A Spirit Flower—Campbell-Tipton.

Songs (a) La Chanson de ma mie; (b) Sais Tu—Guy D'Hardelot; (c) Silvie die Nacht—Carl Bohm.

Piano Solo: Prelude in C sharp minor, Op. 3, No. 4—Rachmaniofs.

Songs: (a) Songs My Mother Taught Me—Dvorak; (b) Oh, Sad Indeed My Heart—Tschaikowsky; (c) Sunshine Song—Grieg.

Song: The Cry of Rachael—Mary Turner Salter.

* * *

Mrs. James Ross, 433 Tenth street, will receive for the first time this season on Tuesday, September 30th. Her sister, Miss Agnes Robertson will receive, with her.

* * *

Mrs. George E. Graham has returned home after spending the past three months in Eastern Canada.

* * *

A most enjoyable evening was spent last night when the resident faculty of Alberta College, north side, gave a reception to the students.

The students were received by Dr. Riddell, president of the college board, and Mrs. Riddell; Dr. Smith, chairman of the board, and Mrs. Smith; Rev. F. S. McCall, principal of the college; Miss Wilson and Miss Hughes.

After a jolly half hour spent with conundrums, the following program was given:

Address—By the Principal.

Mandolin Quartette—By the Pupils of Mr. Jenkins.

Address—Dr. Riddell.

Violin Solo—Mr. Tom Gardner.

Address—Dr. Smith.

Solo—Mr. Russell Ferrier.

Address—Dr. Armistrong.

Violin Solo—Mr. Mortimer Johnson.

* * *

COOK—BROCK.

A pretty but quiet wedding was celebrated at 653 Isabella street yesterday, at the home of the bridegroom, when James Cook, clerk of the registration department of the post office, was joined in wedlock to Janet Gibson Brock, of Dumfermline, Scotland, by the Rev. F. W. Patterson. The bride was beautifully gowned in ivory satin covered with cream lace. After lunch the happy couple took the 2.15 p.m. train for Calgary and Banff, where a short honeymoon will be spent amid the grandeur of the Rockies.

NEW BILINGUAL COLLEGE UNDER JESUIT FATHERS WILL BE OPENED OCT. 1ST

A Fine New College Building Has Been Erected on Twenty-eighth St., Thoroughly Modern in Every Way and Boys Above the Age of Nine Years Will Be Admitted—Rev. Father Drummond of Winnipeg and Well Known Throughout Canada Will Be Principal—College Will Be Well Equipped With Efficient Staff.

A welcome and valuable addition to the educational facilities of the city and province is the new Edmonton college on Twenty-eighth street, which will be opened up the first time on Wednesday next, October 1. This school was built by the Jesuit Fathers, and will be conducted by them as a bilingual school for boys above the age of nine years, offering a wide selection of courses, including a French and English high school, a classical course, a two years' preparatory course, and a commercial course for those who do not care to pursue the liberal arts curriculum.

The new college will be in charge of the Rev. Father Lewis Drummond, who is well and favorably known in Edmonton and throughout the Canadian west as an educator, a lecturer and a writer. He was formerly for 20 years on the university board of Manitoba, was for several years connected with the "Northwest Review" of Winnipeg, and "America" of New York. He has also contributed many articles of importance to the "Catholic Encyclopedia" and other scientific and literary reviews. He will be gladly welcomed to Edmonton by his many friends and admirers and will continue his zealous and apostolic work in connection with the new college.

The other members of the faculty include T. Hudon, president; J. Grenier, priest of Saint Francis Xavier's parish, residing at the college; E. Lesaul, prefect, formerly director of athletics at Loyola college, Montreal, and fulfilling the same duties here; L. Mathot of Manitoba university; M. Richards of Cambridge university, England; M. M. Hamblin and Belisle of Ottawa university; M. Beaudry, of Laval university; M. Battey, physical director and radet instructor, of Edmonton.

The school at present will be housed in one large building, which will be extended as necessary, and a rectory. The main building is a three-storey brick and stone structure, 100 by 50 feet, with a wing 70 by 50 feet on the south. Another wing of the same size will be added next season. The first floor of the main building is occupied by the parlor, dining rooms for the boys and faculty, the business office and kitchen. On the second floor are eight large schoolrooms, all equipped in the most modern manner, while the third floor is taken up with the living apartments of the faculty and teachers. The entire first floor of the south wing is fitted up for a recreation room, on the second floor is a study hall, with accommodations for 80 students, and the chapel, with a seating capacity of 200 people.

RALLY SUNDAY AT EASTWOOD.

Sunday, September 28, will be observed as rally day in connection with all the services. In the morning a special children's service will be held, to be addressed by the Rev. F. J. Johnson, B.D. In the afternoon at three o'clock the Sunday school rally service will be held, and in the evening the Rev. Dr. J. H. Riddell will preach. A hearty invitation is extended to all, especially the newcomers, and those with no regular church home. On Monday evening at eight o'clock a rally social is to be held under the auspices of the Epworth league. A unique program will be presented. A good time is anticipated.

DEDICATION OF NEW HALL.

The Scandinavian mission hall at 430 Gallagher street (100th Ave.) will be dedicated Sunday afternoon at three o'clock. Special gospel meetings will be held at 7.30 p.m.

SPECIAL THANKSGIVING SERVICES.

Christ Church has arranged a harvest thanksgiving service for Sunday, September 28. A special program of music will be given. Mr. E. J. Lakey and Miss Elliott will be the soloists.

Edmonton, Alta.—A delightful secret disclosed of restoring baldness and poor complexion. Quite inexpensive and decidedly harmless. Send $1.00 to S. F. Wilson, 738 Norwood Blvd., Halifax, N.S., and receive full directions. Hair starts to return; and all defects as chaps, roughness, freckles, pimples, blotches and blackheads will disappear.

A BEAUTIFUL BABY

Gained Wonderfully After Being Put On A Well Known Food.

Mrs. R. Warner of 32 Winnifred Ave., Toronto, in writing about Neave's Food, says, "I have used Neave's Food for my baby and it has agreed when everything else failed. He has gained wonderfully since I started giving it to him."

Mr. A. J. Forgue, Labelle Street, Montreal, writes, under date 13 Oct: "My little daughter, born Aug. 15th., likes Neaves Food very much. She is a bunch of fat."

Mrs. J. Fallon of Whitby, Ont., says "Neave's Food is the only food that has agreed with our little boy. He is brighter, and his flesh is firmer, since taking it."

Neave's Food has been the standard Infant's Food in Great Britain for more than 85 years.

Mothers and prospective mothers may obtain a free tin of Neave's Food and a valuable book, "Hints About Baby", by writing Edwin Utley, 14 Front Street East, Toronto, who is the Agent for Canada. (*Mention this paper.*)

Neave's Food is sold in 1 lb. air tight tins by all Druggists in Canada. 43

AN IDYLL OF MODERN BRITAIN

(By a Modern Laureate)

I've got me a hodful of nice solid bricks, a sledge hammer hard and a couple of picks, a crowbar or two and a jimmy of steel, as straight and as true as battleship's keel. I've got me a baeful of cobbles and coal, and paving stones hard as a petrified roll, all ready prepared for the glorious day, when I'm to be queen of the May, mother, the suffragette queen of the May!

I've got me a bottle of acid so strong, I would eat up a pitchfork from handle to prong, to drop in the mail box to show brutal man what woman will do when she finds that she can: I've kerosene, gasoline, paraffin too, all ready for tasks that a woman must do, to show that she's here and determined to stay, a militant queen of the May, mother, a suffragette queen of the May.

I've practiced at throwing by day and by night at any old target that happened in sight, and got to a point where my aim is so fine, I hit what I aim at three times out of nine, and windows of palaces, dwellings and shops, crashing before me in spite of the cops, wherever I wander, wherever I stay, enthroned as the queen of the May, mother, the suffragette queen of the May.

You need not expect me to dinner or tea. It's nineteen to one it's the cooler for me, and forth to the battle as leader I go, to lead on my troops against the tyranous foe, to work up Britannia and compel her to note, there will never be peace till the women shall vote; my place at the front in the heat of the fray, as the queen of the beautiful May, mother, the suffragette queen of the May!

Old Fashioned Pound Cake

Work one cupful of butter until creamy, and add one and two-thirds cupfuls of fine granulated sugar gradually while beating constantly, add four eggs, one at a time, beating vigorously between the additions of each. When the mixture is very creamy, fold in two cupfuls of pastry flour (once sifted). Bake in a slow oven.

STAFF-CAPTAIN SIMS HERE.

Staff-Captain Sims of the Salvation Army at Winnipeg, will address a special meeting at three o'clock Sunday, on the subject of the army's social work.

MODERN VERSION

"Where are you going my pretty maid?"

"I'm going parading, you maid," she said.

"And what is the axe for, my pretty maid?"

"Why to dust the shop windows, of course," she said.

"Then I wont delay you, my pretty maid."

"You'd better not try to old boy," she said.

REVISED STREET NAMES AND NUMBERS ARE PUBLISHED

For Convenience of Those Who Will No Doubt Find it Difficult to Find Some of the New Streets and Their Numbers, the Printed List Below, Correct in Every Respect, Is Given—Cut it Out and Keep for Reference.

The re-numbering of the houses in the entire city is now in full swing. There are many business men who will find in making deliveries and for various other reasons that it would be a very convenient thing to have always on hand a complete list of all the old numbers as well as the corresponding new numbers on every house in the city. The Daily Capital has, therefore, decided to publish for the benefit of the citizens, the complete list of numbers daily until the work is completed.

There are a number of instances where well-known buildings have not been numbered in the past, and in such cases the new number is not given. With this one exception all others will be found in the list which in part is as follows:

Old No.	Old street name.	New No.	New street name.
14	Jasper Ave.	10111	Jasper Ave.
16	Jasper Ave.	10115	Jasper Ave.
18	Jasper Ave.	10115	Jasper Ave.
20	Jasper Ave.	10119	Jasper Ave.
22	Jasper Ave.	10121	Jasper Ave.
24	Jasper Ave.	10123	Jasper Ave.
26	Jasper Ave.	10125	Jasper Ave.
30	Jasper Ave.	10129	Jasper Ave.
88	Jasper Ave.	10133	Jasper Ave.
40	Jasper Ave.	10135	Jasper Ave.
42	Jasper Ave.	10139	Jasper Ave.
44	Jasper Ave.	10145	Jasper Ave.
48	Jasper Ave.	10147	Jasper Ave.
52	Jasper Ave.	10153	Jasper Ave.
116	Jasper Ave.	10213	Jasper Ave.
218	Jasper Ave.	10217	Jasper Ave.
120	Jasper Ave.	10219	Jasper Ave.
124	Jasper Ave.	10223	Jasper Ave.
126	Jasper Ave.	10225	Jasper Ave.
128	Jasper Ave.	10229	Jasper Ave.
130	Jasper Ave.	10231	Jasper Ave.
132	Jasper Ave.	10233	Jasper Ave.
136	Jasper Ave.	10235	Jasper Ave.
138	Jasper Ave.	10237	Jasper Ave.
141	Jasper Ave.	10241	Jasper Ave.
158	Jasper Ave.	10257	Jasper Ave.
164	Jasper Ave.	10263	Jasper Ave.
234	Jasper Ave.	103[illegible]	Jasper Ave.
236	Jasper Ave.	103[illegible]	Jasper Ave.
240	Jasper Ave.	103339	Jasper Ave.
244	Jasper Ave.	10343	Jasper Ave.
29	College Ave.	10105	McDonald Drive
15	College Ave.	10123	McDonald Drive
9	College Ave.	10145	McDonald Drive
7	College Ave.	10147	McDonald Drive
1	College Ave.	10163	McDonald Drive
3	College Ave.	10157	McDonald Drive
15	Jasper Ave.	10116	Jasper Ave.
59	Jasper Ave.	10160	Jasper Ave.
61	Jasper Ave.	10162	Jasper Ave.
103	Jasper Ave.	10204	Jasper Ave.
107	Jasper Ave.	10208	Jasper Ave.
119	Jasper Ave.	10218	Jasper Ave.
123	Jasper Ave.	10222	Jasper Ave.
129	Jasper Ave.	10230	Jasper Ave.
131	Jasper Ave.	10232	Jasper Ave.
132	Jasper Ave.	10234	Jasper Ave.
159	Jasper Ave.	10235	Jasper Ave.
141	Jasper Ave.	10238	Jasper Ave.
143	Jasper Ave.	10240	Jasper Ave.
157	Jasper Ave.	10252	Jasper Ave.

Old No.	Old street name.	New No.	New street name.
120	Victoria Ave.	10213	100th Ave.
253	Victoria Ave.	10326	100th Ave.
341	Victoria Ave.	10420	100th Ave.
338	Victoria Ave.	10417	100th Ave.
342	Victoria Ave.	10419	100th Ave.
346	Victoria Ave.	10423	100th Ave.
350	Victoria Ave.	10427	100th Ave.
139	Victoria Ave.	10514	100th Ave.
499	Victoria Ave.	10524	100th Ave.
512	Victoria Ave.	10624	100th Ave.
541	Victoria Ave.	10620	100th Ave.
542	Victoria Ave.	10619	100th Ave.
548	Victoria Ave.	10623	100th Ave.
552	Victoria Ave.	10625	100th Ave.
560	Victoria Ave.	10629	100th Ave.
706	Victoria Ave.	10803	100th Ave.
710	Victoria Ave.	10805	100th Ave.
714	Victoria Ave.	10807	100th Ave.
718	Victoria Ave.	10809	100th Ave.
722	Victoria Ave.	10811	100th Ave.
726	Victoria Ave.	10813	100th Ave.
735	Victoria Ave.	10824	100th Ave.
863	Victoria Ave.	10902	100th Ave.
815	Victoria Ave.	10806	100th Ave.
852	Victoria Ave.	10916	100th Ave.
852	Victoria Ave.	10921	100th Ave.
916	Victoria Ave.	1108	100th Ave.
936	Victoria Ave.	1118	100th Ave.

Old No.	Old street name.	New No.	New street name.
209	Jasper Ave.	10306	Jasper Ave.
211	Jasper Ave.	10310	Jasper Ave.
213	Jasper Ave.	10312	Jasper Ave.
215	Jasper Ave.	10316	Jasper Ave.
223	Jasper Ave.	10334	Jasper Ave.
235	Jasper Ave.	10336	Jasper Ave.
240	Jasper Ave.	10348	Jasper Ave.
251	Jasper Ave.	10350	Jasper Ave.
257	Jasper Ave.	10325	Jasper Ave.
415	Jasper Ave.	10514	Jasper Ave.
417	Jasper Ave.	10516	Jasper Ave.
419	Jasper Ave.	10518	Jasper Ave.
423	Jasper Ave.	20522-24	Jasper Ave.
427	Jasper Ave.	10526	Jasper Ave.
603	Jasper Ave.	10704	Jasper Ave.
605	Jasper Ave.	10706	Jasper Ave.
609	Jasper Ave.	10708	Jasper Ave.
621	Jasper Ave.	10722	Jasper Ave.
281	Jasper Ave.	9112	Jasper Ave.
273	Jasper Ave.	9116	Jasper Ave.
269	Jasper Ave.	9118	Jasper Ave.
265	Jasper Ave.	9120	Jasper Ave.
261	Jasper Ave.	9124	Jasper Ave.
233	Jasper Ave.	9142	Jasper Ave.
229	Jasper Ave.	9146	Jasper Ave.
225	Jasper Ave.	9150	Jasper Ave.
215	Jasper Ave.	9160	Jasper Ave.
146	Jasper Ave.	9227	Jasper Ave.
1041	Jasper Ave.	9318	Jasper Ave.
1025	Jasper Ave.	9324	Jasper Ave.
1019	Jasper Ave.	9328	Jasper Ave.
1017	Jasper Ave.	9330	Jasper Ave.
1009	Jasper Ave.	9338	Jasper Ave.
947	Jasper Ave.	9340	Jasper Ave.
811	Jasper Ave.	9512	Jasper Ave.
809	Jasper Ave.	9514	Jasper Ave.
920	Jasper Ave.	9387	Jasper Ave.
834	Jasper Ave.	9523	Jasper Ave.
802	Jasper Ave.	9524	Jasper Ave.
807	Jasper Ave.	9530	Jasper Ave.
805	Jasper Ave.	9532	Jasper Ave.
806	Jasper Ave.	9533	Jasper Ave.
784	Jasper Ave.	9541	Jasper Ave.
782	Jasper Ave.	9543	Jasper Ave.
778	Jasper Ave.	9547	Jasper Ave.
774	Jasper Ave.	9553	Jasper Ave.
761	Jasper Ave.	9558	Jasper Ave.
937	Jasper Ave.	9564	Jasper Ave.
735	Jasper Ave.	9566	Jasper Ave.

Old No.	Old street name.	New No.	New street name.
911	Jasper Ave.	9574	Jasper Ave.
776	Jasper Ave.	9551	Jasper Ave.
772	Jasper Ave.	9555	Jasper Ave.
777	Jasper Ave.	9548	Jasper Ave.
775	Jasper Ave.	9550	Jasper Ave.
694	Jasper Ave.	9601	Jasper Ave.
690	Jasper Ave.	9603	Jasper Ave.
584	Jasper Ave.	9651	Jasper Ave.
582	Jasper Ave.	9653	Jasper Ave.
582	Jasper Ave.	9655	Jasper Ave.
576	Jasper Ave.	9659	Jasper Ave.
572	Jasper Ave.	9663	Jasper Ave.
560	Jasper Ave.	9671	Jasper Ave.
552	Jasper Ave.	9675	Jasper Ave.
540	Jasper Ave.	9679	Jasper Ave.
520	Jasper Ave.	9685a	Jasper Ave.
516	Jasper Ave.	9689	Jasper Ave.
518	Jasper Ave.	9687	Jasper Ave.
514	Jasper Ave.	9671	Jasper Ave.
512½	Jasper Ave.	9693	Jasper Ave.
504	Jasper Ave.	9699	Jasper Ave.
434	Jasper Ave.	9717	Jasper Ave.
319	Jasper Ave.	9826	Jasper Ave.
317	Jasper Ave.	9828	Jasper Ave.
315	Jasper Ave.	9830	Jasper Ave.
215	Jasper Ave.	10314	Jasper Ave.
219	Jasper Ave.	10318	Jasper Ave.
237	Jasper Ave.	10338	Jasper Ave.
239	Jasper Ave.	10340	Jasper Ave.
247	Jasper Ave.	10346	Jasper Ave.
245	Jasper Ave.	10344	Jasper Ave.
253	Jasper Ave.	10354	Jasper Ave.
259	Jasper Ave.	10358	Jasper Ave.
311	Jasper Ave.	10414	Jasper Ave.
327	Jasper Ave.	10428	Jasper Ave.
329	Jasper Ave.	10430	Jasper Ave.
339	Jasper Ave.	10438	Jasper Ave.
349	Jasper Ave.	10450	Jasper Ave.
421	Jasper Ave.	10520	Jasper Ave.
431	Jasper Ave.	10528	Jasper Ave.
435	Jasper Ave.	10534	Jasper Ave.
439	Jasper Ave.	10536	Jasper Ave.
441	Jasper Ave.	10538	Jasper Ave.
443	Jasper Ave.	10540	Jasper Ave.
615	Jasper Ave.	10714	Jasper Ave.
617	Jasper Ave.	10716	Jasper Ave.
619	Jasper Ave.	10720	Jasper Ave.
645	Jasper Ave.	10744	Jasper Ave.
651	Jasper Ave.	10750	Jasper Ave.
374	Jasper Ave.	9751	Jasper Ave.
372	Jasper Ave.	9753	Jasper Ave.
364	Jasper Ave.	9801	Jasper Ave.
350	Jasper Ave.	9813	Jasper Ave.
324	Jasper Ave.	9837	Jasper Ave.
322	Jasper Ave.	9839	Jasper Ave.
308	Jasper Ave.	9857	Jasper Ave.
302	Jasper Ave.	9859	Jasper Ave.
443	Jasper Ave.	9708	Jasper Ave.
411	Jasper Ave.	9710	Jasper Ave.
435	Jasper Ave.	9714	Jasper Ave.
431	Jasper Ave.	9718	Jasper Ave.
427	Jasper Ave.	9724	Jasper Ave.
427a	Jasper Ave.	9726	Jasper Ave.
341	Jasper Ave.	9802	Jasper Ave.
337	Jasper Ave.	9806	Jasper Ave.
808	Jasper Ave.	9531	Jasper Ave.
786	Jasper Ave.	9539	Jasper Ave.
780	Jasper Ave.	9583	Jasper Ave.
725	Jasper Ave.	9170	Jasper Ave.
701	Jasper Ave.	9580	Jasper Ave.
578	Jasper Ave.	9657	Jasper Ave.
562	Jasper Ave.	9667	Jasper Ave.
544	Jasper Ave.	9677	Jasper Ave.
524	Jasper Ave.	9683	Jasper Ave.
559	Jasper Ave.	9666	Jasper Ave.
557	Jasper Ave.	9668	Jasper Ave.
549	Jasper Ave.	9672	Jasper Ave.
547	Jasper Ave.	9674	Jasper Ave.
539	Jasper Ave.	9684	Jasper Ave.
507	Jasper Ave.	9692	Jasper Ave.
505	Jasper Ave.	9694	Jasper Ave.
503	Jasper Ave.	9696	Jasper Ave.
415	Jasper Ave.	9703	Jasper Ave.
450	Jasper Ave.	9705	Jasper Ave.
448	Jasper Ave.	9707	Jasper Ave.
444	Jasper Ave.	9700	Jasper Ave.
412	Jasper Ave.	9711	Jasper Ave.
418	Jasper Ave.	9729	Jasper Ave.
370	Jasper Ave.	9755	Jasper Ave.
368	Jasper Ave.	9757	Jasper Ave.
362	Jasper Ave.	9803	Jasper Ave.
348	Jasper Ave.	9815	Jasper Ave.
342	Jasper Ave.	9821	Jasper Ave.
340	Jasper Ave.	9823	Jasper Ave.
334	Jasper Ave.	9827	Jasper Ave.
336	Jasper Ave.	9829	Jasper Ave.
330	Jasper Ave.	9833	Jasper Ave.
328	Jasper Ave.	9835	Jasper Ave.
356	Jasper Ave.	9807	Jasper Ave.
344	Jasper Ave.	9819	Jasper Ave.
320	Jasper Ave.	9841	Jasper Ave.
318	Jasper Ave.	9845	Jasper Ave.
318	Jasper Ave.	9847	Jasper Ave.
310	Jasper Ave.	9851	Jasper Ave.
314	Jasper Ave.	9849	Jasper Ave.
302	Jasper Ave.	9859	Jasper Ave.
313	Jasper Ave.	9832	Jasper Ave.
297	Jasper Ave.	9904	Jasper Ave.
285	Jasper Ave.	9916	Jasper Ave.
279	Jasper Ave.	9920	Jasper Ave.
269	Jasper Ave.	9930	Jasper Ave.
245	Jasper Ave.	9954	Jasper Ave.
223	Jasper Ave.	9974	Jasper Ave.
215	Jasper Ave.	9984	Jasper Ave.
286	Jasper Ave.	9913	Jasper Ave.
276	Jasper Ave.	9921	Jasper Ave.
270	Jasper Ave.	9925	Jasper Ave.
266	Jasper Ave.	9931	Jasper Ave.
258	Jasper Ave.	9939	Jasper Ave.
248	Jasper Ave.	9949	Jasper Ave.
236	Jasper Ave.	9963	Jasper Ave.
224	Jasper Ave.	9973	Jasper Ave.
216	Jasper Ave.	9981	Jasper Ave.
214	Jasper Ave.	9983	Jasper Ave.
213	Jasper Ave.	9987	Jasper Ave.

Old No.	Old street name.	New No.	New street name.
705	Syndicate Ave.	10403	95th Street
703	Syndicate Ave.	10401	95th Street
625	Syndicate Ave.	10353	95th Street
707	Syndicate Ave.	10407	95th Street
717	Syndicate Ave.	10411	95th Street
725	Syndicate Ave.	10417	95th Street
731	Syndicate Ave.	10421	95th Street
735	Syndicate Ave.	10425	95th Street
741	Syndicate Ave.	10427	95th Street
751	Syndicate Ave.	10433	95th Street
803	Syndicate Ave.	10503	95th Street
817	Syndicate Ave.	10511	95th Street
823	Syndicate Ave.	10515	95th Street
1024	Syndicate Ave.	10616	95th Street
1034	Syndicate Ave.	10620	95th Street
1038	Syndicate Ave.	10624	95th Street
1118	Syndicate Ave.	10648	95th Street
1144	Syndicate Ave.	10666	95th Street
1216	Syndicate Ave.	10712	95th Street
1224	Syndicate Ave.	10716	95th Street
1232	Syndicate Ave.	10720	95th Street
1238	Syndicate Ave.	10722	95th Street
348	Syndicate Ave.	10212	95th Street
328	Syndicate Ave.	10220	95th Street
338	Syndicate Ave.	10224	95th Street
342	Syndicate Ave.	10228	95th Street
418	Syndicate Ave.	10248	95th Street
424	Syndicate Ave.	10250	95th Street
432	Syndicate Ave.	10256	95th Street
438	Syndicate Ave.	10260	95th Street
438	Syndicate Ave.	10268	95th Street
506	Syndicate Ave.	10304	95th Street
510	Syndicate Ave.	10308	95th Street
518	Syndicate Ave.	10312	95th Street
526	Syndicate Ave.	10318	95th Street
540	Syndicate Ave.	10328	95th Street
609	Syndicate Ave.	10341	95th Street
625	Syndicate Ave.	10365	95th Street
329	Syndicate Ave.	10219	95th Street
337	Syndicate Ave.	10223	95th Street
349	Syndicate Ave.	10231	95th Street
401	Syndicate Ave.	10235	95th Street
403	Syndicate Ave.	10239	95th Street
413	Syndicate Ave.	20243	95th Street
423	Syndicate Ave.	10249	95th Street
429	Syndicate Ave.	10251	95th Street
433	Syndicate Ave.	10255	95th Street
431	Syndicate Ave.	10253	95th Street
435	Syndicate Ave.	10259	95th Street
519	Syndicate Ave.	10313	95th Street
521	Syndicate Ave.	10315	95th Street
529	Syndicate Ave.	10319	95th Street
541	Syndicate Ave.	10320	95th Street
547	Syndicate Ave.	10333	95th Street
549	Syndicate Ave.	10335	95th Street
601	Syndicate Ave.	10337	95th Street
607	Syndicate Ave.	10339	95th Street
617	Syndicate Ave.	10349	95th Street
629	Syndicate Ave.	10357	95th Street
641	Syndicate Ave.	10355	95th Street
647	Syndicate ave.	10369	95th Street
708	Syndicate Ave.	10406	95th Street
718	Syndicate Ave.	10414	95th Street
724	Syndicate Ave.	10418	95th Street
744	Syndicate Ave.	10498	95th Street
750	Syndicate Ave.	10432	95th Street

Old No.	Old street name.	New No.	New street name.
752	Syndicate Ave.	10434	95th Street
816	Syndicate Ave.	10514	95th Street
824	Syndicate Ave.	10516	95th Street
936	Syndicate Ave.	10562	95th Street
936	(rear) Sy'e A.	10560	95th Street
1001	Syndicate Ave.	10601	95th Street
1017	Syndicate Ave.	10613	95th Street
1021	Syndicate Ave.	10615	95th Street
1043	Syndicate Ave.	10629	95th Street
1105	Syndicate Ave.	10639	95th Street
1109	Syndicate Ave.	10641	95th Street
1119	Syndicate Ave.	10645	95th Street
1121	Syndicate Ave.	10649	95th Street
1151	Syndicate Ave.	10663	95th Street
1153	Syndicate Ave.	10669	95th Street
1211	Syndicate Ave.	10709	95th Street
1217	Syndicate Ave.	10711	95th Street
1245	Syndicate Ave.	10729	95th Street
1251	Syndicate Ave.	10733	95th Street

Old No.	Old street name.	New No.	New street name.
248	Jasper Ave.	10351	Jasper Ave.
256	Jasper Ave.	10355	Jasper Ave.
258	Jasper Ave.	10357	Jasper Ave.
314	Jasper Ave.	10411	Jasper Ave.
432	Jasper Ave.	10535	Jasper Ave.
512	Jasper Ave.	10613	Jasper Ave.
516	Jasper Ave.	10615	Jasper Ave.
518	Jasper Ave.	10617	Jasper Ave.
520	Jasper Ave.	10619	Jasper Ave.
524	Jasper Ave.	10623	Jasper Ave.
528	Jasper Ave.	10627	Jasper Ave.
530	Jasper Ave.	10629	Jasper Ave.
532	Jasper Ave.	10637	Jasper Ave.
534	Jasper Ave.	10631	Jasper Ave.
544	Jasper Ave.	10639	Jasper Ave.
546	Jasper Ave.	10643	Jasper Ave.
548	Jasper Ave.	10645	Jasper Ave.
550	Jasper Ave.	10649	Jasper Ave.
558	Jasper Ave.	10655	Jasper Ave.
560	Jasper Ave.	10657	Jasper Ave.
562	Jasper Ave.	10661	Jasper Ave.
1254	Jasper Ave.	9131	Jasper Ave.
1234	Jasper Ave.	9147	Jasper Ave.
1228	Jasper Ave.	9155	Jasper Ave.
1224	Jasper Ave.	9157	Jasper Ave.
1217	Jasper Ave.	9158	Jasper Ave.
201	Jasper Ave.	9910	Jasper Ave.
287	Jasper Ave.	9912	Jasper Ave.
281	Jasper Ave.	9918	Jasper Ave.
277	Jasper Ave.	9922	Jasper Ave.
271	Jasper Ave.	9928	Jasper Ave.
257	Jasper Ave.	9944	Jasper Ave.
251	Jasper Ave.	9942	Jasper Ave.
245	Jasper Ave.	9946	Jasper Ave.
251	Jasper Ave.	9948	Jasper Ave.
235	Jasper Ave.	9961	Jasper Ave.
233	Jasper Ave.	9966	Jasper Ave.
229	Jasper Ave.	9968	Jasper Ave.
219	Jasper Ave.	9978	Jasper Ave.
217	Jasper Ave.	9982	Jasper Ave.
209	Jasper Ave.	9986	Jasper Ave.
250	Jasper Ave.	9935	Jasper Ave.
254	Jasper Ave.	9943	Jasper Ave.
250	Jasper Ave.	9945	Jasper Ave.
246	Jasper Ave.	9953	Jasper Ave.
226	Jasper Ave.	9971	Jasper Ave.
222	Jasper Ave.	9975	Jasper Ave.
208	Jasper Ave.	9980	Jasper Ave.
206	Jasper Ave.	9991	Jasper Ave.

Old No.	Old street name.	New No.	New street name.
672	Elizabeth St.	9506	102nd Ave.
654	Elizabeth St.	9524	102nd Ave.
650	Elizabeth St.	9532	102nd Ave.
620	Elizabeth St.	9556	102nd Ave.
614	Elizabeth St.	9564	102nd Ave.
660	Elizabeth St.	9516	102nd Ave.
653	Elizabeth St.	9525	102nd Ave.
647	Elizabeth St.	9529	102nd Ave.
841	Elizabeth St.	9533	102nd Ave.
639	Elizabeth St.	[illegible]37	102nd Ave.
631	Elizabeth St.	9545	102nd Ave.
617	Elizabeth St.	9549	102nd Ave.
613	Elizabeth St.	9563	102nd Ave.

TOMORROW'S SERVICES IN THE CITY CHURCHES

Church Services must be sent to the Daily Capital Office before five o'clock Friday evening to insure insertion in Saturday's edition.

ANGLICAN.

St. Paul's Church, corner of Kinistino Ave. and Short Street. Morning prayer and sermon 11 a.m.; evensong and sermon 7 p.m.; Holy Communion, first and third Sundays of month at midday, second, fourth, and fifth Sundays at 8 a.m.; Children's service first Sunday of every month at 3 p.m.; S. S. and Girls' Bible Class all other Sundays at 3 p.m. Boys' Bible Class at 3 p.m.; Rev. Howcroft, Incumbent. All seats free. A hearty welcome to all.

All saints Church—Sunday Services—Holy Communion 1st and 3rd Sundays at 11 a.m ; morning prayer at 11 a.m.; evening prayer at 7 p.m.; Boys' Bible Class at 3 p.m., and Men's Bible Class at same hour. Wednesday evening service at 8 p.m. Archdeacon Gray, Rector. Canon Webb, Assistant Rector.

Christ Church—Sixteenth Street, first block 11 a.m. Harvest thanksgiving services, September 28. Special music—Te Deum, Dykes in F; anthem, "O Lord, how manifold" (Barnby); magnificat, Stanford in B flat; Nunc Dimittis, Stanford in B flat; anthem, "Ye shall dwell in the land (Stainer); Stainer's seven-fold Amen. Soloists, C. J. Leakey, Miss Elliott, Organist and choirmaster, Claude Hughes.

Saint Faith's Church, Kennedy Street and Alberta Avenue—Services: 8 a.m., Holy Communion; 11 a.m., Morning Prayer and Sermon. (On last Sunday of the month Holy Communion at 11 a.m.) 3 p.m., Sunday School; 7 p.m., Evening Prayer and Sermon. Priest in charge, Rev. W. G. Boyd.

St. Andrew's Church, corner Jasper East and Ottawa Avenue—Sunday Services: Holy Communion, 8.30 a.m. on second, fourth and fifth Sundays, and at 11 on first and third. The Bishop of Calgary will preach at the evening service at 7 o'clock.

Church of the Good Shepherd, Calder—Sunday School, 2.30 p.m.; Evening Service, 7.30 p.m.; Morning Prayer and Holy Communion on last Sunday in the month at 11 a.m. Rev. C. H. Bailey, Priest in charge. The Mission House, Communion, second and fourth Sundays of the month; Evensong and Sermon every Sunday at 7 p.m. Men's Society meet in the Parish hall Thursday at 8 p.m. W. A. every other Thursday at 3 p.m. Rev. C. Carruthers, Rector. H. Ince, lay reader in charge.

St. Mark's Anglican Mission, S.W. corner Tenth Street and Nelson Avenue—Sunday School at 3 p.m.; Superintendent, Mr. Fenwick Jones. Evening service at 7 p.m. G. W. Jones and G. Wilbraham, lay readers in charge.

METHODIST.

Norwood Church—Rev. W. A. Smith, Pastor, 496 Sinclair street, Phone 71616. Morning classes, 10 o'clock. morning service, 11 o'clock; evening service, 7 o'clock; Sunday school, 3 o'clock. Epworth league, Monday evening, 8 o'clock; prayer meeting, Wednesday evening, 8 o'clock. Morning subject, "The Bread of Life." The pastor will preach. Reception services and Sacrament service will be held. In the evening Rev. F. Busheld will preach.

Highlands Methodist Church, corner of 113th avenue and 64th st. Pastor, Rev. L. S. Wight, B.A., B.D., Phone 71102. Sabbath services: 11 a.m., Bible study service, orchestra in attendance; 7.30 p.m., preaching service. Prayer service Wednesday at 8 p.m. Public cordially invited.

Grace Methodist church, corner of Kinistino and Sutherland, Rev. Thomas Powell, pastor. Phone 2063. Sunday services: Class meeting, 10 a.m.; preaching, 11 a.m. and 7.30 p.m.; Sunday school, 3 p.m. The pastor will preach at both services.

McDougall Methodist Church—Sunday services: 11 a.m., Rev. W. E. MacNiven, B.A., will preach, subject: "The Things concerning our peace"; 7.30 p.m., Rev. W. L. Armstrong, B.A., D.D., subject, "Vision and Obedience."

"Vision and Obedience." On Sunday morning the assistant pastor, Rev. W. E. MacNiven, will preach, taking for his subject "The things concerning our peace." In the evening the pastor will occupy the pulpit and will preach on "Vision and Obedience." The musical part of the program will be of the usual high order. In the morning the choir will render the anthem, "O, be joyful in the Lord," and a quintette will sing "He that dwelleth in the secret place." At the evening service the anthem will be "Father, keep us in Thy care," and the solo quartette will sing "The Ninety and Nine." In addition to the above music the organist, Prof. V. P. Hunt, will give the usual organ recital before the evening service. It is again requested that persons wishing to secure a good seat, would come fully 15 minutes before the service begins, otherwise they may find it necessary to stand throughout the service.

North Edmonton Methodist church—Pastor, C. J. Bailey, phone 7416. Public worship at 11 a.m. and 7.30 p.m. Rev. W. A. Lewis will preach in the North Edmonton Methodist church at both services Sunday. The morning service will be a special children's service.

Calder Methodist church—Sunday school 3 p.m. Evening service 7.30. Pastor, Cyril Eason.

Rundle Methodist Church, Richard Ave., Riverdale.—An old English flower service will be held in the church on Sunday, September 6th. Preacher, Rev. J. McLachlan, of Wesley Collegee, Manitoba. Special hymns and anthems by the choir. Morning at 11 a.m. Juvenile choir, Trio: "Our Father's Care." Evening at 7:30: "Blessed be the Lord," "Shenlon," and "Praise the oLrd," Jameau. A very hearty welcome to all.

Albany Ave. Methodist Church—Special anniversary services will be held at Albany Ave. Methodist church, at the corner of Albany Avenue and 28th street, on Sunday, September 28. The speaker for the morning is Dr. Armstrong of McDougall church, and for the afternoon service at three o'clock the Rev. W. A. Lewis. In the evening at 7.30 the service will be in charge of the Rev. G. D. Armstrong. Special music will be given at each of these services. On Tuesday, September 30, the anniversary dinner will be served from 6 to 8.30 p.m. The dinner will be followed by a splendid program of music.

Metropolitan Church (South) First ave. N. W. of Main. Rev. R. H. Leitch, Ph.B., pastor. Parsonage, 48 First ave. N.W. J. W. Bell, secretary of church.

Carmen Methodist Church, Bonnie Doone.—Sunday school anniversary. Sunday morning, 11 a.m., Miss Stewart, of India will speak. 3 p.m., Rev. W. A. Sinclair and Mr. R. J. Robinson will give ad-

at 7:30 p.m. Chinese Sunday School at 6 p.m. Mid-week services—Wednesday at 8 o'clock; Thursday evening, Welsh Fellowship at 8 o'clock. Young People's Society on Monday at 8 o'clock. Dr. Darling of Stewarton Presbyterian church, Minneapolis, will occupy the pulpit both morning and evening.

Erskine Presbyterian church, corner of Willow avenue and Carey street—Services, 11 a.m. and 7 p.m.; Sunday school 2.30; Bible class, 10.15. Evening sub-2:30. Bible Class, 10:15. The pastor, Rev. J. E. Duclos, B.A., will preach at both services.

Rev. R. G. Stewart. Morning subject, "The Impotent and Indifferent." In the evening Mr. McKeen, the missionary from Holmes Crossing, will preach. Special music at both services.

The First Ruthenian Presbyterian church, corner of Kinistino avenue and Morris street. Services at 11 a.m. and 7 p.m. Sunday school at 3 o'clock. Pastor, Rev. A. Wilchyneskt, 110 Boyle st.

McQueen church, North Edmonton, Rev. John Wood minister—Service on Sundays at 3 and 7.30 p.m. Sunday school at 2 p.m. Newcomers heartily welcomed.

Chalmers Presbyterian Church, Calder.—Rev. John Wood, minister. Service on Sunday at 3 p.m. The Sunday School now meets at 11 a.m. Newcomers cordially invited to the services.

Gaelic Services—Conducted by the Rev. D. McLean at the Labor hall, 268 Jasper avenue east, 11 a.m. every Sunday. All Gaelic speaking people cordially invited.

CATHOLIC.

St. Joachim's Catholic Church, corner Victoria avenue and Tenth street. Rector, Rev. Fr. Cozanet, O.M.I. Hospital chaplain, Rev. Fr. Bigonesse, O.M.I. Assistants, Rev. Frs. Louis and Devic, O.M.I. 8 a.m., low mass (French sermon); 9 a.m., low mass (English sermon); 10 a.m., high mass (French fermon); 11:15 a.m., high mass (English sermon);

PRESBYTERIAN

Rupert Street (Presbyterian Church, South Side, between Calgary Trail and First Street South, three blocks south of Sixth Avenue South, M. S. Kerr, student in charge; address, 199 Sixth Avenue South, Phone 3366. Services for Sunday June 15th. Morning service, 11 a.m., at Forest Heights. Sunday school, 3 p.m.; graded classes for children of all ages. Adult Bible Class Study; "History of

Knox Presbyterian church, Main St. North, Strathcona. Rev. Edward McGougan, M.A., pastor. Sabbath services 11 a.m. and 7.30 p.m. The pastor will preach at both services. The Young Peoples' Guild on Monday evening at 8 o'clock. Mid-week service on Wednesday evening at 8 o'clock. Sabbath school and Bible classes at 3 p.m. every Sunday.

First Presbyterian Church, Fifth Street, half a block south of Jasper Avenue—Rev. D. G. McQueen, B.A., D.D., Pastor, 409 Fourth Street, 'Phone 1508; Rev. J. L. Nicol, M.A., Ph.D., Assistant Pastor, 438 Second Street, 'Phone 2439. Sunday Services at 11 a.m. and 7.30 p.m. Sunday School (three branches): (a) at First Church; (b) at N.W. corner of Bellamy and Kinistino Avenue; (c) at Ross Flats; meets at 3 o'clock. Prayer meeting on Wednesday evening at 8 o'clock. The Brotherhood meets at 10 o'clock on Sunday mornings and on the second and fourth Fridays of each month

Westmount Presbyterian Church—Corner Albany avenue and Twenty-ninth street. Rev. C. D. Campbell, M.A., D.D., Pastor. Sunday school at 3 p.m. Preaching service, 7.30 p.m.

Westminster Presbyterian Church, corner Sutherland Street and Queen's Avenue—The Rev. Mr. Mahaffy of Taber, Alta., will conduct both services tomorrow, preaching with a view to accepting a call to the pulpit, which is now vacant.

Wesley Methodist Church—Corner 17th and Athabasca avenue. Services, Sunday September 28. Morning anthem, "One Sweetly Solemn Thought" (Ambrose). A solo will be sung by Mrs. McNeil of South Edmonton, Evening anthem, "Still, Still with Thee." Bass solo by Mr. Moss, who will sing "Come Unto Me." Rev. G. D. Armstrong will preach at both services.

St. Anthony's Church. Sundays, low mass at 8, high mass noon; French sermon on fourth Sunday in month. Week days, mass at 8 a.m.; Thursday evening, prayer at 7:30; First Friday of month, Morning service at 8; vespers at 7:30.

St. Edmond's Church, Elm Park. Sunday service: 9:30 a.m., high mass with English sermon; 10:30 a.m., high mass with French sermon; 3 p.m., Vespers and benediction. Weekly service, low mass at 7 a.m. Pastor, Rev. Father E. Gaborit, S. C. J.

Ruthenian Catholic St. Joseph church, Namayo avenue. Rev. Huro, O.S.B.M.: pastor. High mass at 11 a.m.; catechism at 3 p.m. Verper sermon and benediction at 7.30 p.m. Sunday school at 3 p.m

Immaculate Conception church, 1450 Kinistino avenue. Sundays, low mass at 8 a.m.; high mass at 9.30, sermon in French; high mass at 11 a.m., sermon in English; Sunday school at 2.30 p.m. Benediction and English sermon, 7 p.m. Week days, low mass at 7.30 p.m. Pastor, Father T. O. Rocque; assistant father, J. E. Quallet.

Catholic church, North Edmonton—Franciscan Monastery—Rev. Fr. Xavier, O.F.M., superior; Rev. Fr. Boniface, O.F.M., vicar; Sundays 8 a.m., low mass and instruction; 10.30 a.m., high mass and sermon; 3 p.m., Sunday school; 4 p.m., rosary and benediction.

BAPTIST.

First Baptist Church—"The Strangers' Sabbath home"—corner Second st. and Athabasca ave.—Rev. F. W. Patterson, Mr. Patterson will preach at both morning and evening services. The morning address will be the second in a series on the Christian conception of God. The evening address will be the first of a series on "Night Scenes of the Bible." Special music will be furnished by the choir, under the direction of Mr. W. Francis Firth, Mr. Wilhelmi Montelius of Chicago will render a violin selection at the evening service. A special song service will be held at 7.15 p.m. Strangers and all others are cordially welcomed at these services. A rally of the Sunday school will be held at 3 p.m. An interesting program has been arranged. Parents and friends of the school are cordially invited to unite with the members of the school in making this a helpful service.

Allendale Baptist Mission (South), corner 18th and 1st S.W. Pastor, W. Maxwell Armstrong. Sunday school 3; gospel service, 7.30. Week night service Tuesday at 8 o'clock. All welcome.

German Baptist Church, corner Namayo Avenue and Isabella Street—Rev. A. Hagar, pastor. Sunday Services at 10.30 and 7.30 o'clock. Sunday School at 3 o'clock. Midweek Prayer Meeting, Wednesday Evening at 8 o'clock. Young People's Union meets fortnightly, Monday, at 8 p.m.

Shiloh Baptist Church (coloured)—Rally at 11 a.m.; Sunday School at 2 p.m.; preaching at 8 p.m.

McDonald Baptist Church, corner of Ottawa Avenue and Picard Street—Rev. F. W. Dafoe, B.A., pastor; residence 1381 Ottawa Avenue, phone 71456. Services at 11 a.m. and 7.30 p.m. Sunday School at 3. The Pastor has returned from his holidays and will preach at both services on Sunday. A cordial invitation is extended to all.

Swedish Baptist Church—Services tomorrow at 11 a.m. and 7.30 p.m. at the Y. M. C. A. lecture room, Howard and

Seventh Day Adventist (South Side)—Sabbath school (Saturday), 2 p.m. Preaching 3.15. Sunday evening, 7.30. Prayer meeting Wednesday, 8.00 p.m. Church address, 686 Second Ave. N.E. Pastor: W. A. Clemensen. Residence 685 Sixth Ave. S. E.

The Central Mission—Every Sunday evening at 7.30, a service is conducted in the new Bijou theatre, First street, by a band of young men. Bright singing and short address. They give a hearty welcome to men who are friendless and alone. R. Clegg, leader.

The Edmonton Theosophical Society holds a public meeting in Labor hall, 268 Jasper east, every Sunday at 7.30 p.m. Everyone welcomed. Free discussion. Questions invited.

Salvation Army, 215 Fraser Ave.—Ensign and Mrs. Macdonald in charge. Public services: Monday, Thursday and Saturday at 8 p.m. Bible class, Sunday, 11 a.m., 3 p.m., and 7 p.m. Sunday school, 2.15 p.m.

Christian Reformed Church (Holland speaking)—Pastor, Rev. T. Jongbloed; residence 1443 Ottawa avenue; phone 71455. Worship and preaching every Sunday at 9 a.m. and 4 p.m. in the German church on Kinistino avenue corner Ross street.

First Unitarian Church—Services will be resumed on Sunday evening at 7:30 in the theatre building on Jasper Avenue East that stands directly opposite Namayo ave. May streets. Subjects: morning, "Author and Finisher of our Faith." Evening, "A Warning. Prayer meeting Wednesday, 8 p.m., at Viking hall, between Third and Fourth street, near Virmillion. A J. Linde, pastor, residence 2347 Gerald st, Ladies' Aid Society will have a sale for the benefit of the church building tonight (Saturday) at 8 o'clock at Viking Hall. The next meeting of Ladies' Aid will be held at the home of Mrs. Person, 509 Kennedy street. All are cordially invited.

LUTHERAN

Scandinavian Mission Friends. The Scandinavian Mission Friends of Edmonton are having Gospel meetings every Wednesday night at 7:45 in Beulah Mission Hall, 595 Fraser Avenue. Everybory welcome.

German Evangelical Lutheran Church, corner Nelson Avenue and Third—Services at 11 and 7 o'clock. The pastor will preach at both services.

St. John's First German Lutheran Church, corner Kinistino Avenue and Picard Street—Services every Sunday at 10.30 a.m. and 7.30 p.m.; Sunday School at 2.30 p.m.; German School every Saturday 9 a.m. and 1.30 p.m. (Instruction in religion and German language.) Young People's Society meeings: first and third Tuesday, every month at 8 p.m. in basement of church. Rev. H. Harms, pastor; residence, 1337 Kinistino. phone 71012.

First Scandinavian Lutheran—Services at Dreamland Theatre. Norwegian Service 10.30; English Service at 7.30 Arthur Jothen, pastor, 37 Fifth Avenue S.W., Edmonton South. Phone 3873.

St. Peter's Lutheran Church, corner Kinistino avenue and Wilson street. German services in the morning at 10.30. English services in the evening at 7.30. Everybody invited; all welcome. The Pastor will preach at both services. Pastor Rev. H. L. W. Schuetz, 420 Gallagher st.

United Norwegian Lutheran Services—Rev. O. T. Nelson of Stanley, N.D., will hold services in the Gem Theatre tomorrow at 10:45 a.m., and 7.45 p.m. Both services in the Norwegian language. All are cordially invited.

MISCELLANEOUS.

Early Christian Church; the Montanists, new members and visitors welcomed. Evening service, 7.30 p.m.; subject, "For Rent—a Man,"; at this service Mr. Reginald F. Parker, Westminster Choir, will sing. You will be made heartily welcome. A church service will be held on June 27th; please keep this date open.

Welsh Services, Mechanics' Hall, Third st. —Rev. H. C. Griffith will preach at both morning and evening services. Sunday school at 3 p.m. At 6.30 p.m. prior to the evening service there will be a rehearsal for the Gymanfa.

Church of Christ, Third and Nelson—Dr. Morton L. Rose, minister. Sunday school 10 a.m.; communion and sermon, 11 a.m.; preaching, 7.30 p.m. Sermon topics: Morning, "Faithfulness"; evening, "Christ, Our Hope."

The Church of God, corner Spruce avenue and York, of 313 York street. Sunday services, 11 a.m. and 7.30 p.m.; young people's meeting 6 p.m. Scandinavian meeting 2 p.m. and German service at 3.45. Meetings are held during the week, Tuesday and Thursday at 7.30 p.m. Strangers invited.

German Moravian. Sunday services at 10:30 a.m. and 7:30 p.m. Sunday school Sunday afternoon at 3 o'clock. Prayer meeting, Wednesday evening at 8 o'clock Arthur R. Schultz, Pastor.

Latter Day Saints—The reorganized Church of Jesus Christ of Latter Day Saints, meet regularly each Sunday on Namayo avenue, over No. 671. Sunday school 10.30. Preaching 10.30 and 7.30. All welcome.

Christian Reformed Church (Holland speaking). Pastor, Rev. T. Jongbloed, residence, 1443 Ottawa avenue, phone 71455. Worship and preaching every Sunday at 9 a.m. and 4 p.m. in the German Church on Kinistino Avenue, corner Ross street. The pastor will preach at both services.

Beulah Mission—Services on Sunday: Morning prayer, 9.45 a.m.; Sunday school, 10.30 a.m.; evangelistic services, 3 and 7.30 p.m. Services during the week Tuesday and Friday at 7.30 p.m. A hearty invitation to all.

International Bible Students Association—Undenominational and entirely free from all creed prejudice. meets at 268 Jasper Ave. East, for Bible class studies every Sunday at 3 and 7.30 p.m., also every Wednesday and Friday at 8 p.m. A sincere love for God and the truth (His truth) as expressed in his Word, the Bible, is the only qualification for membership. No fees whatever. You are invited.

Y.M.C.A. Sunday Services. Men's Bible Study Class meets at 5 p.m. Strangers' tea at 6 o'clock. A hearty welcome is extended to all men.

First Congregational Church. The Congregational Union having refused to recognise the local Congregational Church it has ceased, for the present, to hold its meetings. They may possibly be resumed later under other conditions.

Christian Science—First Church of Christ Scientist, Edmonton. Services Bijou theatre building, First street, at 11 and 7.30. Wednesday evening, service and testimony meeting in rooms on second floor of Bijou block. These rooms are open from 12 to 2 and 3 to 5, excepting Wednesday. Free public reading room.

Ever Open Door Mission, 110 Bellamy street, Robert Mitchell, superintendent. Services every Sunday 11 a.m. and 7.30 p.m.

Gospel Mission for all Nations—313 York st. Services at 11 a.m. and evangelistic services at 7.30 p.m. Sunday school at 9.45 a.m. and young people's meeting at 6 p.m. Meetings Tuesday and Thursday evenings at 7.30. Also Scandinavian meeting at 2 p.m. and German meeting at 3.45. All are cordially invited.

2.15 p.m. Sunday, August 10, Major Soper (a sister of Mrs. General Bramwell Booth), and Capt. Arnold, will be present and take part in the services.

September 14. Morning anthem, "Arise, shine, for thy light is come"; Mr. Roy Sherwin will sing at the morning service. Rev. Mr. Johnson of Banff will preach at this service, taking as his theme the parable of the man with the talents of silver, subject of sermon: "The average man." At the evening service, the choir will sing "O, ye that love the lord" (Coleridge Taylor), unaccompanied, Miss Higgins and Mr. Bechtel will render a duet, "The Shadows of the Evening Hours," Mr. Hayden Morris will sing "Lord God of Abraham" from the Elijah). The subject of the evening sermon is "The importance of making a good choice."

jevt, "Seeing Jesus." Evening subject, "Our Approaches Unto God," Special music at both services.

the morning and evening services. Morning subject, "Fire Proof Building"; evening subject, "The Story of Jonah." Special music will be provided by the choir, under the leadership of Mr. W. Francis Firth, and will include in addition to the anthems, solos by Mr. P. K. McGregor, Mr. Firth, and a male quartette. Strangers and all others will be welcomed at these services. "Has Edmonton any Slums?" will be discusesd by the Brotherhood at 3 p.m. under the leadership of Mr. Fetter. This will be the opening topic of a series of discussion on the general subject, "The Redemption of Edmonton." All men are invited.

BRITISH UNITARIAN.

Edmonton will receive avisit at the end of next week from a man who holds a position of great influence in the religious life of the old land, Rev. W. Copeland Bowie, the secretary of the British and Foreign Unitarian association. Following the meeting of the world congress of liberal religious workers held in Paris recently, he is nowmaking a tour of Canada and the United States, and Edmonton is one of ten Canadian cities where he will deliver addresses. Old countrymen in particular, who know of the work that he has done since assuming his present post, over 20 years ago, will be glad of the opportunity of hearing him. Arrangements are under way to have him speak on "Religious Life and Thought in Great Britain" during his stay in the city.

FINE MOTOR ROAD BEING GRADED

Drive Through the University Grounds Will Soon Be Completed.

One of the finest motor roads in the city of Edmonton is now being graded through the University grounds and along the brow of the hill overlooking the river to Windsor Park. For a long time the residents of Edmonton living west of the University grounds have been complaining about the lack of a proper roadway to that section of the city, the University having blocked the streets. Dr. Tory has now given the city permission to grade up Saskatchewan avenue through the college grounds and into Windsor Park. Street superintendent Dan Alton has a big grader, propelled by a gasoline traction engine, and a lot of teams at work along this driveway. It is being graded and rolled to a width of 40 feet and follows the winding hillside all the way around to Sixth avenue south. The road is now completed as far as University avenue.

At this point the city has not a right of way through Mr. Hulbert's property but has been offered two lots at the assessed valuation and so 50 foot strip free for a distance of a whole block. This will make it possible to continue the driveway along the bank. When the work has been completed it will not be surpassed by any other driveway in the city. It affords a magnificent view of the city all the way along and at this season of the year when the landscape colorings are at their most colorful should not fail to drive out as far as the new road has been completed.

Another construction gang is at work grading Ninth street east south of Sixth avenue. The grade is being lowered and the material used to make a fill on Sixth avenue at this point where the road winds around the brow of the hill. Recently a land slide occurred and carried away a portion of the road. This is being replaced and will soon be in first class shape for public traffic.

Under the direction of Superintendent Alton many of the streets in the city that have been almost impassable in the past are now being put into good condition for the public by the use of graders, steam rollers and other such apparatus.

NOTICE.

TAKE NOTICE that an application will be made at the present session of the Legislative Assembly of the Province of Alberta for an Act to incorporate the International Club with all powers and privileges appertaining to a club for social purposes.

Dated at Edmonton, this 25th day of September, 1913.

GEORGE W. MASSIE,
Solicitor for Applicants.

NOTICE.

Office of James A. MacKinnon,
Suite 706, Tegler Block,
Edmonton, Alta., Sept. 26, 1913.

IN THE MATTER OF THE ESTATE OF DOUBLEDAY & ROWE, INSOLVENT, EDMONTON, ALTA.

Notice is hereby given that the above-named insolvent, Doubleday and Rowe, who have been carrying on business as Hardware Merchants at Edmonton, in the Province of Alberta, have made an Assignment of their estate to me, for the benefit of their creditors, under the Assignments Act of the Province of Alberta.

The creditors are notified to meet at my office, Suite 706 Tegler Block in the City of Edmonton, on Monday, the Sixthday of October, A.D. 1913, for the purpose of receiving a statement of the affairs of the above-named Insolvent, for the appointment of Inspectors and the giving of directions with reference to the disposal of the Estate.

All persons claiming to be entitled to rank must file their claim, accompanied by Statutory Declaration, with me on or before the Fifteenth day of November, A.D. 1913, after which date I will distribute the assets thereof, having regard to those claims only of which I then have received notice.

JAS. A. MacKINNON,
Official Assignee.

NOTICE.

Office of James A. MacKinnon,
Suite 706 Tegler Block,
Edmonton, Alta., Sept. 24, 1913.

IN THE MATTER OF THE ESTATE OF PAUL WOLFF, INSOLVENT, DIDSBURY, ALTA.

Notice is hereby given that the above-named Insolvent, Paul Wolff, who has been carrying on a farming business in the District of Didsbury, in the Province of Alberta, has made an Assignment of his estate to me for the benefit of his creditors, under the Assignments Act of the Province of Alberta.

The creditors are notified to meet at my office, Suite 706 Tegler Block, in the City of Edmonton at 3.30 o'clock, A.D. 1913, the afternoon of Thursday, the Second day of October, A.D. 1913, for the purpose of receiving a statement of the affairs of the above-named Insolvent, for the appointment of Inspectors and the giving of directions with reference to the disposal of the estate.

All persons claiming to be entitled to rank must file their claim, accompanied by Statutory Declaration, with me on or before the Third day of November, A.D. 1913, after which date I will distribute the assets thereof, having regard to those claims only of which I then have received notice.

JAS. A. MacKINNON,
Official Assignee.

FRATERNAL

Court Beaver House, 7358, meets first and third Tuesday, I.O.O.F., hall, corner Griesbach and Namayo avenue. Bro. F. W. Pinchback, chief ranger, 410 Second St. A warm welcome is extended to all visiting foresters. We desire a good attendance at next meeting, as it is the intention of the court to take up the initiation in the amplified form this winter. To make this a success we must have a good attendance.

A meeting of Edmonton district council of carpenters was held Wednesday night, when a strong resolution was introduced regarding the violation of the fair wage clause on several schools now under construction. It was referred to the Trades and Labor Council with the request that they wait upon the school board with evidence of the infringement. Delegates reported that the various locals had voted strongly in favor of the scheme of solidification of the two organizations.

HOTEL ARRIVALS

Richelieu Hotel—T. Tamsey and wife, Melville; J. Bentz, Cal.; Jos. Tiller, Montreal; J. E. Eclair, Tasawana; E. Richard, St. Paul; J. H. Macdonald, Tete Juan Cache; S. S. Sexsmith, Lacombe.

Castle—A. Campbell, Innisfree; Alex. McKim, Cal.; Donald Phillips, Jasper; W. Bodd, city; D. Fraser, Clover Bar; J. Freelice, Athabasca Landing.

St. James—S. Sible, C.N.R.; G. A. Booth, Edson; E. Lowe, Edmonton; Stephen H. Clark, Muskota, Mich.; J. Cahill, Winnipeg; Roy Woods, Winnipeg; J. Wilson, Winnipeg; S. Henderson and wife, Winnipeg; F. Cann, Winnipeg; T. Bendickson, Ryley; M. Lucas, Fort George.

Collier—E. J. Chamberlain, Fort George; O. Henkelman, Athabasca Landing; J. Dolan; J. Hutchings; H. J. Bailey; John Belsher; Richard Kettchman; Miss Pringle, Calgary.

Opening of School Delayed—The opening of the new technical school on Syncdate avenue, which was to have taken place on Monday morning, has been delayed owing to the non-arrival of some furnishings to be used in the interior, and an announcement will be made later, as to the opening of the institution.

WOMEN'S MUSICAL CLUB.

Members of the Women's Musical Club are again reminded that next Saturday, October 4th, is the date of the first concert of the season. A great treat is promised them in the hearing of Liza Lehmann's "Persian Garden," which is in the able hands of Mrs. Bowers, who will take the contralto part, assisted by Mrs. McLean, soprano, Dr. Harwood, tenor, and Mr. N. D. MacFadyen, bass.

The meeting will open at three to enable the members to pay their dues, and it will greatly assist the treasurer if all who can possibly do so, will bring the correct change. The fees are $5 for associate members, and $1 for active members.

Any intending members should lose no time in sending in their names, either to the president, Mrs. Bowman, 114th street, or to the secretary, Mrs. Maxfield, 116th street, in order that their names may be submitted to the executive committee in time to enable them to attend the first concert of the season.

The concerts will be given as before, in the lecture room of the First Presbyterian church, on 105th street, commencing at 3.30 p.m.

NEWS OF THE CITY.

Sunday Band Concert—There will be a band concert in Riverside park on Sunday afternoon at three o'clock. As this is probably the last of the season many will doubtless take advantage of this concert.

Had Large Funeral—The funeral of J. McAuley was one of the biggest that has been out for some time on the south side. The deceased came here from the east some 26 years ago and met his death, coming through an accident, was certainly a shock to his many friends on this side of the river. The ceremony was conducted by the Rev. Dr. McQueen, assisted by Rev. Watt and Rev. Carr, and was held in the undertaking parlors of Wainwright and Jackson. Ninety-six rigs conveyed the carriers of sympathy for the dead man to the cemetery.

Fair Was Success—During the Vermilion fair yesterday afternoon the local volunteer brigade had their work cut out, for an alarm was sounded from the exhibition grounds and during the fight with the flames one of the firemen working on the roof of the building fainted and was immediately rescued by one of his comrades in most heroic fashion, amid the cheering of the crowds gathered around. The fair was well attended and with perfect weather, good racing program and fine exhibits, all went to make this one of the best exhibitions of late years.

Accused Goes Free—The case of Tonko Katchaff vs. Simonoeff, on a charge of theft, was concluded in the criminal supreme court this afternoon, and resulted in the accused going clear on suspended sentence. It appears that on June 1st last Simonoeff is said to have entered the store of his partner and was alleged to have stolen a quantity of confectionery to the amount nearly $150. It was later shown that the accused had a half interest in the store and when he found it impossible to collect any cash from Katchaff merely took what he thought belonged to him. Mr. Charlson appeared for the defence and E. B. Cogswell for the Crown.

Arbitration Case Heard—The case of Mrs. Robert Kelly vs. the E. D. and B. C. railway was argued in the court of arbitration yesterday afternoon under revision of the railways act, and consisted of F. Ford and H. H. Parles and R. Brimnall sitting for the case. The claimant is the owner of a farm situated to the north of the Sturgeon river, and is cut into by the above railway, and according to the claimant contains coal. For this stretch of land, comprising 7.42 acres, the owner has not received any compensation, and it is with this end in view that the claimant is prosecuting. Nash and Williams are working these lands and are also seeking compensation for prospective loss of coal. S. McCaul appeared for the claimant and H. A. Mackay for Nash and Williams, and S. B. Woods for the railway company.

Well-Known Sheriff Here—Sheriff Otes Shortleff, of Cantcook, Que., and who was connected with the Thaw trial in that town, is stopping at the King Edward.

Would Make Good Factory Town—Mr. Floyd Jones, a representative of the Ford Motor Car company of Walkerville, Ont., is in the city at present, and will look over a few tracts of land with the view of picking one as a prospective site for an automobile factory that might, in the course of a few years, be erected here. Mr. Jones, when interviewed, stated that in the natural course of events this was bound to happen, that the output in the Ontario town was almost entirely a western supply and Mr. Jones will leave for the coast and will look over some other cities on his trip.

Has Sold Hotel—Mr. and Mrs. M. L. Forster and family have left Wetaskiwin and gone to Wainwright, where he formerly owned and was manager of the Wainwright hotel. He has sold his hotel at Wetaskiwin and returned to this city.

War Correspondent Coming—T. Hamilton Fyfe, noted war correspondent for the London Daily Mail and the Times, is on his way to Mexico from England, in the interest of these journals. It will be remembered by some that at the time the Duke of Connaught was here last year, attending the opening of parliament, Mr. Fyfe was one of that royal party, seeing the country for those two of the largest newspapers in the old country. Mr. Fyfe will probably make a return visit here on his way back from the south.

Harvester Man Here—J. O. Dobry, of the International Harvester company, is in the city, and a guest of the Selkirk hotel. Mr. Dobry has just returned from the Peace River and speaks in glowing terms of the great north country and the possibilities as soon as the railroads get in.

Sunday School Rally—A fine program has been arranged for the Sunday school rally at Wesley tomorrow afternoon. W. V. Leonard, who sails for China on October 8, will give a brief address on an interesting subject. A special program has been arranged and will be given under the direction of W. H. Hender, also a mixed quartette will give selections. A hearty welcome awaits all those who read this, and their friends.

Mrs. T. P. Malone, accompanied by the Misses Thomas of Macleod, are spending a holiday at Calgary.

TO HOLD PRELIMINARY MEET.

At a meeting of the Edmonton Public School Athletic association it was decided to hold a local "Sports Day" at each school, in the week previous to the combined annual sports day on October 3rd, in order that practically every child may be given an opportunity of competing in the athletic events and have a chance of being chosen to represent the school at the annual sports. As the number of entries in each event at the annual sports is limited to three from each large school and two from each smaller school it is evident that only a small number of the total school population will be able to compete. These local "sports days" are therefore planned to give every child a chance to demonstrate his ability.

THE WEATHER.

Forecast—Western provinces fine and warm.

Bulletin—Fine and warm weather has been general all over the prairie provinces. It is remarkable that at all points without exception report a clear sky this morning.

	High	Low
Edmonton, clear	76	36
Lloydminster, clear	75	40
Lethbridge, clear	78	41
Battleford, clear	74	38
Saskatoon, clear	67	38
Brandon, clear	67	36
Winnipeg, clear	69	44
Kamloops, fair	76	38
Red Deer, clear	76	31
Calgary, clear	76	40
Medicine Hat, clear	75	50
Prince Albert, clear	69	38
Kamtack, clear	74	48
Swift Current, clear	74	36
Moosejaw, clear	67	35
Dauphin, clear	66	38
Portage la Prairie, clear	69	38
Port Arthur, clear	76	38
Grand Forks	74	33

Municipal, Theatres and Sport

SECOND SECTION | TWELVE PAGES

EDMONTON DAILY CAPITAL

VOL. IV. EDMONTON, SATURDAY, SEPTEMBER 27, 1913. No. 232.

MEDICAL HEALTH OFFICER DEALS WITH ISOLATION HOSPITALS

Extracts From Paper Delivered by Dr. Whitelaw at Recent Congress in Regina Proves Interesting Owing to the Fact that Much of the Information Contained therein Can Be Used at Home—Scholarly Address Proved Very Instructive.

One of the most important papers heard at the Canadian Public Health Congress, held in Regina this week, was given by Dr. Whitelaw on the subject "Isolation Hospital Planning and Management." The first half of the paper deals with the whole question of the proper management of isolation hospitals and the conditions under which patients should be admitted to such hospitals. In this part of the paper Dr. Whitelaw states that his information is largely based on the experience he has had during the past six years with the isolation hospital in the city of Edmonton.

The latter part of the paper is perhaps the most important at this time, as it deals with the type of hospital most suited to the needs of the north and in keeping with the climatic conditions. A solid building containing as many storeys as may be required to take care of the infectious and contagious diseases is the plan recommended for this country in preference to the pavilion plan in vogue in Europe and in countries where a moderate temperature prevails all the year round.

A new isolation hospital is being planned for Edmonton, and the information contained in the following extracts from Dr. Whitelaw's paper should be of public interest.

"Some authorities continue to insist on the pavilion plan; that is, a separate pavilion for each disease treated, with a central non-infected or administration building. Others have the different diseases located on different floors or portions of the same building, more or less isolated from one another. The pavilion plan has admittedly some advantages, especially when it is difficult to get good nursing efficiency, and a service amenable to the strictest discipline. The disadvantages are, the excessive cost at the outset, for ground and building, and the extra expense required for maintenance, especially the heating, which, in the winter months in our cold Canadian climate, becomes a serious problem. I suspect very strongly that the chief reason why the pavilion plan is so frequently advised is that the theory of the aerial conveyance of disease, so firmly believed in by the laity, still influences many members of our profession and even some of our sanitarians, in spite of the growing volume of evidence tending to disprove this hereditary fallacy. That the airborne theory of infectious disease is a fallacy has for some time been apparent to me as a result of actual experience, but that it is still a firmly fixed conviction in the public mind is evidenced by the clamor of protest that is certain to arise when a new location for an isolation hospital is suggested in any of our cities, within a reasonable distance of a residential area. And this clamor frequently received the support of the press, and the tacit, if not the actual, approval of many members of our own profession. The wicked little germs are supposed to exist around an isolation hospital in myriads, ready to take advantage of a favorable breeze to volplane themselves in any direction, and to any given distance, in search of fresh victims.

"The theory of contact infection appears to be gaining ground, and is now accepted by the great majority of leading contagious disease experts. This theory of contact infection maintains that persons, not things, are chiefly responsible for the transference of infectious disease, and that infectious diseases are not carried by the air, but by something or somebody coming in contact with patients suffering from a disease, and transmitting it to a healthy individual or becoming infected by contact with that something or somebody. Heretofore, epidemics of contagious diseases have usually been combatted on the theory that infection is carried by the air, and it is only very recently that physicians and hospitals have begun to adopt the theories of Pasteur on the subject of contact infection. So far as air infection is concerned, contact infection only necessitates droplet infection due to speaking or coughing upon anything or anyone at close range. Rosenau, in his recent excellent work on 'Preventative Medicine and Hygiene,' states that communicable diseases are not conveyed from ward to ward, or even from bed to bed in well managed hospitals. He further states that at the Kingston Avenue hospital in Brooklyn, various diseases as smallpox, measles, scarlet fever and diphtheria are treated in wards only a few feet apart, with no evidence of aerial transference. At North Brother's Island similar methods are followed with equally good results.

"At the Pasteur institute, Paris, patients are each cared for in a separate ward opening to a common hall. The same nurses go from case to case. In two and a half years there were treated 2,000 persons, of whom 521 had smallpox, 143 diphtheria, 126 measles, 163 erysipelas, 92 scarlet fever, and 166 non-diphtheritic sore throat. During this time the only evidence of transfer of infection was the development of four cases of smallpox and two of measles. In the children's hospital in Paris, where the beds are separated by partitions only, there were but seven cross-infections, six of measles and one of diphtheria, among 5,017 cases treated, and these were attributed to lapses of aseptic precautions. In England similar methods have been tried with success in various hospitals. Dr. Chase, of Providence, Rhode Island, in his recent work on 'Modes and Methods of Infection,' has accumulated a mass of evidence which strongly supports contact infection as the chief factor in the spread of infectious disease.

"The contagious group of the Providence City hospital is conducted in accordance with his theories, and wholly disregards air infection. In a report on this hospital, which time will not permit me to go into detail, Dr. Richardson, the superintendent, gives much information of interest. A set of rules, based on and designed to prevent contact infection, is given to everyone. Special regulations are enforced governing the conduct of nurses, ward maids, laundry-man, and physicians, and the care of soiled, infected, or clean clothing, gowns, towels, dishes, thermometers, bed pans and urinals, and all other articles used by the patients. All garbage is burned. Special emphasis is placed on washing the hands and the most fertile source of infection is believed by him to be the patient himself. New patients are taken to the admitting room in each ward in order to make a correct diagnosis, to rule out mixed infections, and, if there is any doubt, to isolate the case until a decision is reached. From the admitting room the patient is either sent to the detention rooms, guarded by a red card if necessary, or to the isolation ward.

"The first floor of this isolation ward has ten single rooms, five on each side of a common corridor, from which a view can be had into each room through a window by a nurse in passing. Each patient is provided with such articles as will be used constantly, which are kept in the room until vacated. On discharge of the patient, the bed and furniture, floors, door-knobs, wash basin and walls within reach, are washed with soap and water.

"The second storey, consisting of one, two, or three-bedded rooms, is equipped similarly to the first, giving accommodation to 16 patients. The doors are left wide open, and the wind sweeps freely through the rooms in warm weather, when the windows are opened also. In this ward there were treated in 10 months 140 cases of the following diseases: scarlet fever, diphtheria, measles, chickenpox, whooping cough, mumps, gonorrheal vaginitis rubella, erysipelas, and 25 cases of non-infectious disease. Varying combinations of the above diseases in the same individual, or double infection, are also included in this list. During this 10 months, one case of measles and one of chickenpox developed among the 140 cases treated. He does not state whether these were cases admitted in the incubation stage of these diseases or not. He finally states that no case of cross-infection has occurred in eight months.

"It must be admitted that the results obtained justify the building of hospitals for communicable diseases with a disregard for aerial infection, and with absolute adherence to the principle of contact infection. Why, then, should we follow the fetish of aerial infection, and enter no protest against the arguments used in favor of pavilion hospitals with all their manifold inconveniences and unnecessary expense, especially where in winter extremes as low as 40 degrees are reached? Why should we not be able to raise the standard of nursing and attendants' efficiency to such a degree that we can duplicate the results achieved in the hospitals quoted.

"The plans here shown have been prepared for the new Edmonton isolation hospital, and follow in some respects the new Winnipeg hospital, the building of which, I understand, it was decided, after careful consideration, not to follow the pavilion principle, but to build a solid building of five storeys, as more suitable to the climatic conditions of Western Canada.

"These plans are not by any means the plans of the ideal hospital, with glass partitions and many fully and expensively equipped individual wards, but while the money voted will not permit of the building of a Pasteur institute, or a similar hospital, there is no reason why the same methods used with such marked success in such institutions should not be used in moderately expensive hospitals, to a great as possible.

"It is evident that, to be effective, isolation hospitals must cost more per bed than ordinary hospitals, and always provide an excess of beds over the number of patients ever likely to be under treatment at one time, to provide for any emergency. Overcrowding in any hospital is bad. In an isolation hospital it is criminal. More nurses in proportion to the patients must also be provided, and possessed of a high degree of intelligence. The first cost and expenses of management must therefore be high in comparison with general hospitals, if they are to be effective and fulfil all the conditions I have outlined as essential.

"Whether the plans here shown will finally be acted upon, though endorsed by our board of health and a committee of our council, is uncertain, as the newly constituted hospital board of our city may be persuaded to adopt the pavilion principle in preference.

"The ideal to be reached, whatever type of hospital is decided upon by a municipality, is that which most closely permits of the absolute isolation of the patient, at least during the acute stage."

COAL DEPOSITS UNDER EDMONTON ARE SHOWING REMARKABLE RESULTS

ILLUSTRATIONS SHOWING HOW COAL IS MINED AND STORED FOR DELIVERY IN EDMONTON.

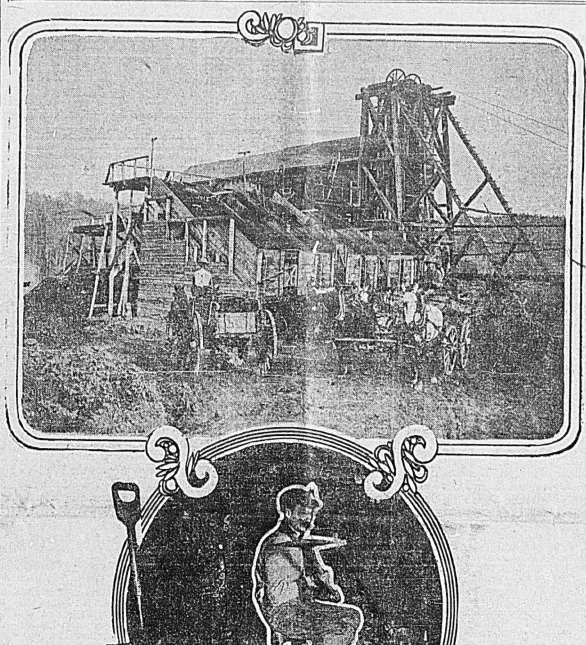

Photos by Byron Hoy Co. Ltd.

Sufficient Coal is Now Blocked Out in a Number of Local Mines to Provide Fuel for City With a Population of a Quarter of a Million People—Coal Mining and How it is Done Interestingly Described.

A trip of inspection through any of the coal mines surrounding Edmonton should be sufficient to convince anyone that nature has made ample provision in the way of fuel for a city with a population of at least a quarter of a million people. It is not generally known even by those who claim Edmonton as their home city that there are such wonderful coal seams lying beneath the surface. It is one of the functions of the industrial commissioners' office to see that prospective settlers and interested public men who may be here only on a visit are given a look into one or more of the coal mines either within or surrounding the city.

Owing to the convenient location of the Twin City Coal company's property adjoining Strathcona Hill, it is one of the mines often visited by those interested in seeing how the coal is mined. This company is at present mining on two levels. The first seam of coal is located at a depth of 80 feet below the surface and is about 4½ feet in width. The second seam is located 167 feet below the surface and is from 5½ to 6 feet in width. The main entry on the second level has been opened up for a distance of 3,000 feet, with cross entries driven off every 800 feet. Five of these cross entries have already been completed and at a distance of 440 feet from the main entry other parallel tunnels are being opened up.

When the entire property, consisting of 365 acres, has been blocked out in this method on the second level, the entire coal deposits will be mined. It is estimated that there is sufficient coal on this one level to keep the company mining for a period of 18 years.

A third seam has been located on the property at a depth of 195 feet from the surface and the thickness of the deposit is increased to about seven feet. The quality of the coal on all levels is first class and the company has been supplying the city power house with a number of cars daily under contract.

The coal is mined by the use of radial coal cutting machines. With these machines it is possible to cut into the face a distance of five feet and to a depth of eight feet. The cutter leaves a cut about four inches in width. The coal is then blasted out with the aid of monoble powder, picked down by the miners, loaded into mine cars and hauled and dumped into the bins shown in the accompanying illustration.

The miners usually work in eight hour shifts, three shifts being required to fill the 24 hour day. The miners work on a contract basis and make an average of from $4.00 to $5.00 per day.

The question of the proper ventilation of a coal mine is the one that does not always appear clear to the average citizen, who usually has the idea that the prevalence of a certain amount of gas in the coal must make the underground work very unhealthy. At the Twin City mine the ventilation is produced by a Sheldon fan operated at the top of the air shaft. This fan circulates 25,000 cubic feet of air per minute through the underground workings and forces out the impure air. In this way it is possible to keep the air quite fresh at all hours of the day or night. A rigid inspection is made every week by the government inspector and no unsanitary or dangerous conditions are allowed to exist in connection with the operations of the coal mines.

The present equipment of the Twin City Mine is being doubled by the installation of a new compressor, 115 new mine cars and complete mine equipment to bring the daily output up from 250 tons to over 500 tons. The new compressor has a capacity of 600 feet of free air per minute and this will be sufficient to operate four of the coal cutting machines.

When the coal is loaded into the mine cars by the miners it is hauled to the shaft by horses along a narrow gauge railway track. The horses used for this work are stabled continuously underground where very comfortable stables are provided for them. The mine is electrically lighted and the city water is piped down to the stables for the horses. Everything is made so comfortable for the animals in the coal mines that they appear to be in better condition than those working on the surface.

Where carloads are required the cars are lined up on sidings, built into the property and from a chute above the coal is loaded into them. A set of Fairbanks Standard railroad scales is located on the railway tracks and adjoining the shaft head. As soon as the cars are loaded they pass over these scales and the weight of every carload of coal is thus accurately recorded.

When the coal is hoisted from the mine it passes up to a platform above the empty cars where it is dumped and passes down through a series of screens. In this way the coal is assorted into various sizes from the large lumps to the very fine nut coal. If the coal is to be stored for domestic consumption it is dumped into a series of bins elevated sufficiently above the ground to admit of a wagon being backed under the chute, thus making it quite a simple proposition to load a wagon. There are usually a number of these chutes so that as many as a dozen teams can load up at one time.

J. A. Morden, the managing director of the Twin City Coal company, was in the city this week from Toronto, inspecting the mine, and making arrangements for the installation of the new machinery and the increase in the output. He expressed the view that he had never seen the mine look better. A number of very important improvements have been made during the past few months by Donald McKay the manager in charge and all of these met with the approval of the managing director who examined carefully the entire underground developments of the property.

OTTAWA'S LOAN WAS SUCCESS

High Credit of Capital City Enable Authorities to Dispose of Bonds.

London, Sept. 27.—The success of the city of Ottawa's loan has caused but little surprise in Canadian financial circles here. The amount of the loan, for one thing, was small, and Ottawa's credit is among the highest.

It is gratifying to learn that the outlook for Canadian securities here is somewhat improved, but there will certainly be a lot of big home flotations this autumn. Accordingly some intending Canadian borrowers will doubtless receive advice to wait a while.

An important issue appeared recently comprising three millions sterling of four per cent. Dominion stock at 99. This is the first four per cent. loan floated by the Canadian government for many years but it, like most of the other dominions, is now obliged to adopt the four per cent. basis. The price here is generally considered correct and it is doubtful if any other dominion could have come within two point of that price. The bank of Montreal is issuing.

Calgary city are renewing their loan of treasury bills due September 30 at about six per cent. Regina has also placed a small amount of bills at the same rate.

NEW COMMISSION HAS EXCLUSIVE CONTROL

Will Not Overlap on Work of Ottawa Improvement Committee But Will Assist Them

Ottawa, Sept. 27.—It is announced that the appointment of a commission to create a great federal district including the cities of Ottawa and Hull, does not mean that the Ottawa improvement commission which has carried on the work of beautifying the capital for the past 15 years will go out of existence.

The Improvement commission will continue the work that it has in hand, although in the end it will undoubtedly be superceded in the larger share of its activities by the new and more important body just created.

If both commissions were to continue there would be bound to follow an overlapping of work and possibly a clash of opinion, as the new commission is given exclusive control over all public parks and boulevards.

It is considered likely that the improvement commission will conclude certain schemes or plans already under way and will be ready to assist and co-operate with the new commission in the larger plans of development.

FRENCH FINANCIERS AFTER BIG LOAN

City of Winnipeg Already Has Offers to Dispose of all of $13,000,000 Debentures

Winnipeg, Sept. 27—Believing that Winnipeg was to float a 12 million dollar loan this year to finance the Shoal lake water supply scheme French financiers have asked, through the Canadian commission in Paris, for the privilege of bidding for all or part of it. The loan will not be floated this year, and when it is, will go to the money market offering the best terms.

$150,000 WILL BE EXPENDED ON BIG PLANT

Medicine Hat, Sept. 27.—Construction work has started this week on the foundations for the new factory here of the Saskatchewan Bridge and Iron company, limited, on the West Industrial site, this being the first industry to build at that location. The first building will be 300x130 feet and 10 feet in height, and will be constructed of steel and iron. About $150,000 will be expended in the plant, which will require some 130 tons of steel for the building alone. This is now being prepared at the company's plant at Moose Jaw, and is nearly ready for shipment to Medicine Hat. The company's output will consist of structural steel and heavy girders for general bridge and construction work.

Been Operating for Two Years

For nearly two years this concern has been operating at Moose Jaw, and the business has increased so rapidly that more room was required, and the decision was arrived at a short time ago to build a new plant at Medicine Hat, where more economical manufacturing could be done and where it would have ample room for expansion. Arrangements were made with the city for certain concessions and for some time past work has been prosecuted on the spur track to the site of the new factory, west of the city. When in full running operation, the company will give employment to 150 men, and there is little doubt but that this force will be increased, owing to the increasing demand for the products of the concern. Operating here at a cost of 20 per cent. less than in Moose Jaw, George Harrison, the manager, is confident that the company will do much better here than in the Saskatchewan city, especially with the increased call for the output all through the prairie provinces.

The Saskatchewan Bridge and Iron company has a capital of half a million dollars, with James E. McClellan as president; H. D. Pickett, barrister and president of the Moose Jaw Board of Trade, vice-president; George Harrison, managing director; and E. G. S. Bennet, secretary-treasurer. The prospects are that this will grow to be of the most important industries in Medicine Hat.

KEE COMPETITION FOR WEYBURN TRAFFIC

Weyburn, Sask., Sept. 27.—In pursuance of the policy of building and extending branch lines throughout Western Canada to provide newly opened districts with adequate transportation facilities, the Canadian Pacific railway is now at work on the extension of another line westward from Lauder, Manitoba, to Weyburn, the significance of which route has been somewhat overlooked up to the present time. The new line is designed to furnish an alternative short route from Weyburn to the east. It is necessitated by the keen competition anticipation from the G. T. P. which is already preparing to connect Weyburn with its main line at Treat, Manitoba, providing still another through route to Eastern Canada.

$46,000 BYLAWS PASSED

Estevan, Sask., Sept. 27—Bylaws approximating nearly $46,000 providing for standard street lighting, extension to power plant and light service and sewer extension were today passed by large majorities and work will be rushed to completion this fall.

MAGNET OF LOW-PRICED LANDS

McLeod, Sept. 27.—In explanation of the big movement of American settlers into Southern Alberta during the past two or three weeks, it is pointed out that this section of the west is now receiving an extensive amount of favorable publicity from American farmers who came here a year or more ago, and who have since then been urging their former neighbors and townspeople in the States to come and do likewise. The bulk of the new arrivals just at the present time are coming from Illinois, Iowa and Nebraska, and are all experienced farmers and stock breeders who have done well in the States, but who are quick to seize an opportunity to better their circumstances.

NO IMPROVEMENT TAX

Vancouver, Sept. 27.—The statement that there is to be return to the tax on improvements in this city is absolutely without foundation. The question never has been before the finance committee or the city council and there is not the slightest intention to revert to that condition of affairs.

MANY STAR TURNS AT LOCAL PLAY HOUSES

DUTCH GRAMMAR IS HER HOBBY

Miss Laurie Ordway Tells Amusing Story Which Happened to Her in Munich.

If anyone happens to see Miss Laurie Ordway, who is appearing at the Pantages all next week in one of the feature acts, buried in a German grammar, and make enquiries as to the cause, she will probably tell you this tale.

Miss Ordway and a family friend returned once from a trip to the other side, where, among other places, they visited Munich. As neither spoke German they had rather an exciting time with waiters, cabman, etc. In the hope of learning something about the city, they called upon a waiter to bring them a local guide book and some stationery. This was done, with the aid of a pocket phrasebook, which proved adequate for the stationery, but was of little assistance in aiding the man to comprehend their need of the guide book. Miss Ordway explained explicitly and long in halting German, and with vigorous and energetic gesticulation, but the waiter's face remained blank. Then suddenly a faint glimmer of intelligence seemed to light up his Teutonic countenance and he departed.

After what seemed an endless wait, he returned with the writing paper and a foaming glass of Muenchner. They don't know yet what his idea was unless, perchance, he wanted them to drown their troubles, but Miss Ordway is now preparing for future emergencies.

QUICK CHANGE ARTIST COMING

Miss Marion Munson, Who Comes Here Next Week, is Wonderfully Clever.

Marion Munson, vaudeville's newest "lightning change" sensation, supported by Hal Forrest, will offer a protean novelty, called "The Kidnapping of Bianca" at the Pantages Theatre all next week. In telling a pretty story dealing with the romance of a young Italian girl, Miss Munson plays six female characters, changing from one to the other, with such rapidity and completeness of detail, as to make her audience gasp in wonderment—and then to show her versatility she changes back and forth to the characters at will, until she has made in all a dozen seemingly impossible transformations. While Miss Munson has no peer among her sex for speed, (many of the changes being made in one second), she has not sacrificed her character work to swiftness, and her remarkable changes of voice and facial expression and forceful acting have caused many to doubt that one and the same person could play all of the characters so perfectly. Mr. Forrest, who is the author of the vehicle, plays the part of a newspaper reporter, his work in the one role helping to bring out the resourcefulness of Miss Munson in portraying six characters.

ROSE AINSWORTH

In "A Bachelor's Honeymoon" at the Empire Theatre, Oct. 2, 3 and 4.

AT THE PANTAGES

LAURIE ORDNEY

FRANCIS LE MAIRE

MARION MUNSON

STAR BILL AT EMPIRE FOR FIRST PART OF NEXT WEEK

Former "Legitimate" in the Person of Miss Kathryn Kidder Who Comes to the West With a Big String of Successes Behind Her Will Feature Bill This Week—Chinese Actors Will Also Cause Big Sensation—Clever Monologuist Will Make Many Laugh.

Miss Kathryn Kidder, the distinguished American actress, and the latest of the "legitimate" stars to essay vaudeville, is making her first trip over the Orpheum circuit and will be at the Empire theatre the first half of next week as the headlining attraction of the regular Orpheum bill. Miss Kidder will appear in "The Washerwoman Duchess," a clever condensed version of Sardou's greatest comedy masterpiece, "Madame Sans Gene." Of all Miss Kidder's successful roles, none gained her so much popularity as this, which she introduced to the American stage many years ago. As a matter of fact, Miss Kidder produced the Sardou play in New York even before Rejane produced it in Paris. Few American actresses have had so varied and distinguished a career. For many years she has been a star of the first magnitude in a long list of important plays. Miss Kidder is supported by a specially selected company of actors, and has been given a wonderfully mounted production. The sketch is a complete and entire play in itself, and not a series of scenes.

James J. Morton, the big monologuist speaks for himself once more, and the bare announcement is a guarantee of plenty of laughter. Men with the personality of Morton are few and far between and when they get on the vaudeville stage their success is instant and permanent. He is a born comedian with a droll manner and an inexhaustible fund of stories. Four Chinese singers and comedians will provide the big novelty of the bill. The Chung Hwa Comedy Four is the name these clever Celestials go by. Chinese acts are rare on the stage, although the Chinese are great lovers of the theatre, and have many distinguished actors of their own. The Chung Hwa Comedy Four sing both in Chinese and English, but their forte is American comedy, interpreted in their own Oriental way. They wear all sorts of costumes, including even the Highland kilts. The Three Ellisons will offer a genuine musical treat in their own setting of Longfellow's immortal poem, "The Village Blacksmith." There is plenty of instrumental novelty in the act, including clever work on the xylophone and instrumental anvils. The act is said to be quite pretentious and very cleverly staged.

Rice, Sully and Scott are a trio of funny and wonderfully lively men, who dance and prance about and do many remarkable stunts on the trampoline and rebounding elevated bars. All three are skilled acrobats, but they are also comedians. Della Rosa and Marcello, operatic singers, are so well known in Europe that they are known in all the halls there as international singers, but they are new to American vaudeville, having crossed the Atlantic for the first time this year. They have scored heavily in a peculiarly well-selected repertoire, which includes the newest operatic hits. Mlle. Rosa is a soprano of magnificent voice, while Marcello has a baritone of great depth and feeling. Lowe and De Marie, also from Europe, where they are well-known and popular, offer a novel acrobatic and gymnastic act that has all the finish expected of artists of that kind from the old country.

New motion views of the latest events of the day the world over, complete the bill.

ANOTHER ASSET FOR BIGGAR DISTRICT.

Biggar, Sask., Sept. 27—All doubts as to the possibilities of alfalfa as a forage crop for this section of the west would now seem removed by the successful harvesting this season of one of the best alfalfa crops ever grown in Saskatchewan. Dr. S. E. Shaw, the successful grower, is now receiving orders for alfalfa for inoculation purposes, and the coming spring will see many extensive tracts seeded with a view to duplicating the record made this year. Although there is always a ready cash market for alfalfa, it is believed that with the steady increase of mixed farming among local farmers future crops will be fed mostly right at home, with the result of larger and larger profits year by year.

MARIE DAVIDSON

As Georgiana," in "Jane Eyre," at the Lyceum Theatre all next week.

"JANE EYRE" WILL GRACE LYCEUM BILL

Famous Old Classic, Ever Welcomed by Theatregoers at Lyceum This Week

Jane Eyre ..... Grace Aylesworth
Mrs. Reed ..... Emily Selwyn
Georgina ..... Marie Davidson
Adele ..... Hazel Stone
Lord Rochester ..... Edward Beam
Ernest Rivers ..... E. C. Edwards
Rev. Brocklehurst ..... William Yule
John Reed ..... Barrow Le Paige
Marshall ..... William Dawes

That famous old classic with a thrill in every line, "Jane Eyre," will be presented by the Toronto Players at the Lyceum theatre all next week. It is arranged in five acts, and the same number of scenes. To most readers of popular fiction the plot of this piece is quite familiar. In fact "Jane Eyre" is so universal in its appeal that it gave rise to the aphorism a few years ago that "every person who has perused Shakespeare, however scant, has shed tears with Jane Eyre."

Jane Eyre is a girl of uncertain parentage, who lives at the home of the Reeds at Gateshead Hall. She becomes acquainted with John Reed, a drunken profligate, who insults her. Jane leaves the home of the Reeds and becomes a governess. It is while acting in that capacity that she meets Lord Rochester. He becomes enamoured of the little governess, but is in the unenviable position of being burdened with a wife, who is a maniac. It is not until the fourth act that Lord Rochester is left free to marry the girl of his choice, when his first wife jumps to her death from the Thornfield Tower.

This play abounds in tense situations and interesting lines as well as its share of comedy. Matinees are played at the Lyceum every Wednesday and Saturday.

MANY FEATURES BILLED FOR PANTAGES THEATRE NEXT WEEK

Nearly Every Act on the Bill Has Some Special Likeness and Patrons are Assured of One of the Best Shows That Ever Came Over the Circuit—The Extra Special One Though Will Be "The Apple of Paris."

With a cleverly acted pantomime as its feature, the bill at the Pantages all week promises to be above the standard of vaudeville. Coccia Amato, and her company of ten French artists will appear in the sensational Parisian pantomime "The Apple of Paris." This is an unusual act because it is the keystone of the whole bill. Mlle. Amato will head the act as Odette, an adventuress. The act portrays a story of Odette's birthday and the guests have come to her boudoir in Paris to celebrate. Sig. Aurellio, as Pierot, is given a rose by his wife, which he presents to Ouette. Pierot did not want to give the rose away and tries to get it back. He does only after consenting to kiss Odette. Ashe kisses her his wife sees him and the two women are about to fly at each other when a duel is arranged. The scene is changed and the women are duelling when Pierot fights his way to his wife's rescue just in time to receive a mortal wound from Odette that had been aimed at his wife. As he dies, his wife realizes her mistake. The act will be a new one to Vaudeville in this city and one that is most interesting.

The other acts on the bill next week are also of feature prominence. Frances Le Maire will open the bill with an act that is sensational. Miss Le Maire is a phenomenal roller and Unicycle Skater and will introduce spectacular electrical unicycle skating. Her act is original inasmuch as it is of her own creation.

Rejane and Baker will be seen in a refined comedy monologue. This act is a delightful one to music. Lovers and will be much appreciated.

Laurie Ordway, for years a favorite on the vaudeville stage, will also be a feature of next week's bill. She is known over the American continent as the English comedian that would make a sphinx laugh. She appears in the character of an English suffragette and is a scream from start to finish. Miss Ordway has appeared in some of New York's prominent theatres, where she won much applause for her cleverness.

The added attraction for the week will be supplied by Marion Munson and company which will appear in Hal Forrest's Protean offering "The Kidnapping of Bianca." Mr. Forrest is the author of the vehicle and will appear in the act as a newspaper reporter.

WILL TAKE TRAFFIC CENSUS

Saskatoon, Sept. 27.—On Friday and Saturday men engaged by the Board of Trade will keep count of all traffic over the main crossings of the G. N. R. in the city limits. The figures will then be given to the council with the recommendation that some action be taken to secure better protection to life and property. Appeal to the railway commission is urged to secure some form of protection at the level crossings.

"THE CHINESE FOUR."

Chung Hwa Chinese Four on the Orpheum vaudeville bill at the Empire theatre the first half of next week.

"A BACHELR'S HONEYMOON" ONE OF THE MERRIEST COMEDIES ON STAGE

George Stapleton's Lively Composition Full of Wit and Humor—Author Has Ability to Take Simplest Themes and Turn Them Into Sparkling Shows Pleasing in Every Respect.

A sense of humor is the saving quality of many a man. In many instances he, who would otherwise be a very commonplace individual, becomes a prince of good fellows, because he is the embodiment of life, love and laughter. This is true because it is the natural. Nature is not a mourner. She is glad and joyous and free, and anger and sorrow are the results of unnatural conditions. Sorrow and tears, hatred and anger arise from the false, the unhealthful, the mistaken ideas of life and its surroundings. Life and love and laughter, the smile, the joke, the song, are but the spontaneous expressions of all that is good and true; the heralds of a natural life.

Not only is this true in life, but also in life's mirror—the stage. The playwright, the artist, who paints a word picture of life's incidents with a brush of merriment, has laid the foundation of a masterpiece, for he plays upon the heart-strings of his auditors with a masterhand and strikes a chord that is in tune with the hearts of you and I, and each and all of us; the chord that rings true with the gladness of living and is an accompaniment to the song that Nature sings.

Of the modern playwrights none have had a deeper realization of this than George Stapleton. Grasping the simplest of themes he would roll and tumble and coax it with laughs until his audience and his critics were carried away by the contagion of his enthusiasm; and not only the first nights, but each succeeding performance became a riot of appreciation and applause.

Without question, "A Bachelor's Honeymoon" is his best comedy. Resplendent with sparkling witty lines, and lively, laughing comedy, it carries its audience with a whirlwind of enthusiasm, joyousness and laughter, and crowns the evening with a halo of light and mirth.

"A Bachelor's Honeymoon," under the direction of A. Mayo Bradfield, will be the offering at the Empire theatre October 2, 3 and 4.

GRANULATION OF THE EYELIDS

Is Cured by Dr. Chase's Ointment—Scores of Uses for the Great Soothing Healing Ointment.

Most people know Dr. Chase's Ointment best as a cure for eczema and itching piles. Nor is this to be wondered at when you think of the remarkable record made in this class of cures.

But there are scores of other uses for this ointment which are only discovered when it is kept constantly at hand.

Mrs. Martin, 13 Carroll street, Toronto, formerly of Bowmanville, Ont., writes: "We have used Dr. Chase's Ointment for years, and found it invaluable in treating skin irritations and all sorts of burns and wounds. In fact we would not be without it in the house. It is a most excellent treatment for granulated eyelids, from which I suffered without finding anything to help me."

—Whenever there is itching of the skin or a sore that refuses to heal you can use Dr. Chase's Ointment with full assurance that it will prove entirely satisfactory. 60 cents a box, all dealers, or Edmanson, Bates & Co., Limited, Toronto.

"ESCAPED FROM ASYLUM" AT MONARCH THIS WEEK

Sensational Film Production Will Appear at Local House by Special Permission of Censor.

Having been officially passed by the censor of Alberta by a special arranged trip of the representative from Calgary, accompanied by Detective Yates, the big film production "Escaped From the Asylum" was passed on September 22nd at the Monarch Theatre, Edmonton.

"Escaped from the Asylum" will be run Monday and Tuesday, Sept. 28th and 30th.

The story is about the sensational escape of Kano from an insane asylum and his mad flight in an automobile, accompanied by his friends, and is the acme of realism. The entire film shows careful preparation as to detail, even the minutest happening being faithfully portrayed.

The scene on the roof garden where Kane meets the man whom he suspects of annoying his wife is scientifically beautiful, and is an exact reproduction of one of New York's famous summer gardens. A touch of pathos is fittingly represented in the closing scene when the fugitive returns home and throws himself into his mother's arms.

This story told by film is in two parts, is intensely dramatic, and is well handled by a capable cast of photoplay performers.

No advance in price.

ORCHESTRAL SOCIETY WILL RESUME SUNDAY CONCERTS

The First Concert Will Be Given in the Pantages Theatre Building Sunday Evening—Professor Weaver-Winston, Director of the Pantages Orchestra, Has Been Secured to Lead the Society This Season.

According to the request of a large number of their patrons, the Edmonton Orchestral Society have decided to recommence their Sunday evening concerts, and with a view of catering to all of their followers they have been successful in procuring the Pantages theatre for tomorrow evening. Concert commences 8 p.m.

This move on their part will be greatly appreciated, as formerly a large number of their patrons had to be turned away on account of the building where the concerts were held being too small.

The success of the society this, their record season, has been beyond the fondest hopes of the organizers. With but few changes in the personal of the orchestra, they have demonstrated that it was not only possible to organize an orchestra of local players, but that with the benefit of only two season's playing comparisons with other organizations in other cities redowned to the credit of the local society.

The society has been fortunate in obtaining the services of Professor F. Weaver-Winston as their director this season. Professor Weaver-Winston has many year's experience to draw from and will be a great acquisition to the society.

As an encouragement the citizens ought to generously support the society which has for its object the advancement of musical culture in the city.

Mr. W. S. Hendra the well-known tenor will be soloist at the first concert.

The programme among others will consist of the following:

Rossini—Semiramide .... Overature
Nevin—Suite of four .....
..... "A Day in Venice"
Wagner—Lohengrin ..... Selection
Lehar—Danse Exotic.....
Vocal selections ..... Mr. Hendra

HISSED BY SUFFRAGETTES IN NEW YORK HOUSE

Laurie Ordway Was Misunderstood by Militants in Her Efforts to Correctly Portray Her Act—Thought She Was Making Fun of Their Cause—Finally Put One Over on Them and Won Audience to Her Side.

Laurie Ordway, the English comedienne, who will play at the Pantages theatre all next week, tells an interesting story about the excitement and sensation her suffragette number created in one of New York City's prominent vaudeville theatres, where she was the feature of the opening bill a few months ago. That portion of Miss Ordway's act in which she depicts a typical English militant suffragette, appeared so realistic to a number of real New York suffragettes who were in the audience that they thought she was ridiculing their cause, and proceeded to hiss the little actress whom they declared should be driven from the stage as a menace to their movement. Miss Ordway immediately took up the challenge and amid the tumultuous applause which followed, she declared, "I am a suffragette at heart, but if being a suffragette is being a fanatic, like these women, count me out," whereupon the suffragettes were compelled to retire from the theatre amid a deafening din of cat calls and hisses from the audience.

OVERSEAS CLUB HAS FINE TIME

Fortnightly Meeting of the Club Proved a Literary and Musical Treat

The fortnightly meeting of the Overseas, held on Thursday evening, proved to be one of the very best yet held in the history of the club. Mr. Lionel Gibbs, the president, was in the chair, and the room was well filled with a large and representative audience.

The business portion of the meeting was quickly dispatched in order to make time for the music and the debate. Mr. E. Livesey, on the motion of Mr. Underwood, seconded by Mr. Pembleton, was proposed as general secretary, and was elected by acclamation. Several new members were accepted, and then the musical program was opened by Mr. Moss, who gave the beautiful ballad "Mavourneen" in true artistic style. Next followed an overture, entitled "Poet and Peasant," by Messrs. Sedgwick (violin), W. H. Thompkinson (piano) and F. Humber-Jake (clarionet). This item was a real musical treat, and the applause with which it was greeted testified to its appreciation. Possessed of a marvellous tone and skilful and accurate technique, Mr. Sedgwick's interpretations of Schumann's "Traumerei" and the "Cavalleria Rusticana" held his audience spellbound. In response to a vociferous encore he delighted everyone with a beautiful rendering of Brahm's "Hungarian Dance."

Next came the debate. The subject chosen was, "Do people get more happiness out of life today than they did one hundred years ago?" Mr. Lionel Gibbs was the leader of the affirmative, Mr. Ross was for the negative, whilst the somewhat onerous duties of adjudicator were undertaken by Mr. Brockington.

Mr. Gibbs opened by stating that it required phenomenal courage to affirm that people were happier now than they were many years ago, when one considered the tightness of the money market and the insistent demands of clamorous creditors, but, being possessed of the maximum amount of courage and boldness, he did affirm it, and he proceeded to back up his affirmation with all kind of remarkable comparisons and illustrations. He enlarged on the many opportunities afforded the present generation for enjoyment, in the shape of music, literature and art, that were denied those living in the early ages. He touched on the wide vista for happiness that was opened by the gates of advantages possessed by the present generation for amusement and entertainment. Thus Mr. Gibbs attempted to prove his case, and he was just starting on another burst of eloquence when the inexorable adjudicator called "time."

Up rose Mr. Ross. Right away he started to annihilate the leader of the affirmative, and with pungent sarcasm he ridiculed the idea of this age being a happier one than a hundred years ago. "Who but a lunatic, and a poor one at that," he demanded, "would prefer this mad, rushing age to the calm and peace of the good old times?" With many trite allusions to the passion to get-rich-quickly idea he tried to knock the bottom out of his opponent's arguments, and he finished with an impassioned appeal to Mr. Adjudicator to use what common sense he did possess and do the right thing.

Mr. Livesey seconded the affirmative, and Mr. Pembleton humorously defended the negative.

Mr. Brockington then proceeded to sum up. He concluded by awarding the victory to the negative, to the unbounded joy of the gentlemen of that party, and the apparent indignation of the opposite side.

A few more songs followed, and then "God save the King" brought a truly successful evening to a close. The thanks of all are due to those who so ably contributed to the success of the proceedings.

EARLY CLOSING BYLAW.

Calgary, Alberta, Sept. 27.—The question of whether or not the city of Calgary has power to pass an early closing by-law in the interest of the large number of clerks employed in the Calgary stores is the cause of considerable discussion at the present time. Nine hundred store clerks sent a petition to the city council asking for the passage of such a by-law. A number of the merchants of the city objected to the petition, with the result that the matter was referred to the council's legal advisor, and he came to the conclusion that Calgary had no power to pass such a by-law. The matter will now have to be taken up with the legislature and the necessary authority secured.

AN OLD NEWSPAPER.

Calgary, Alberta, Sept. 27.—A copy of a newspaper 171 years old is one of the cherished possessions of Ira Hall, a resident of this city.

The paper in question is the Northampton Mercury of Sept. 27, 1742. The movements of man of rank were apparently not so definitely chronicled then as they are today, as shown by the following extract:

"On Sunday the Right Hon. the Lord Carteret, one of His Majesty's principal secretaries of state, set out for Harwich, in order to embark as some say for Ostend, others say for Holland and others for the King of Prussia's court."

THRIVING CITY IN BRITISH COLUMBIA WHICH CAME INTO BEING AND GREW WITHOUT HELP OF THE RAILROADS

Fruit Farming Forms the Principal Occupation But the Tobacco Business is Destined to Play an Important Part in the Growth of the Place—Fishing and Many Other Lines of Sport to Be Found for the Man of Leisure—Climate is Ideal There.

Nestling snugly midway down the far-famed Okanagan Lake in British Columbia is an incorporated city which is destined to play an important part in the development of the Garden Province of Canada. That coming great centre of activity is Kelowna, whose remarkable fruit is already known the world over—even in remote regions of interior China.

The ancient Phoenicians dreamt of a land of sunshine where conditions of life were such that everyone lived in contentment. Those venturesome voyageurs have, in a logical sense, their counterpart in more modern times in men who, owing to economic circumstances or otherwise, have sought a new country where at least it is not one eternal scramble of the survival of the fittest.

Today Kelowna, "The Orchard City of the Okanagan," as it is familiarly known, has a population of nearly 3,000, with about an equal number in the outlying districts, and its growth is rapidly increasing year by year.

Figures Talk Best

It may be well to give a few facts and figures by way of establishing an understanding between the reader and the subject of this article. Already Kelowna may claim to be "no mean city," as the cities of the interior of British Columbia go, as it had a total property assessment in 1912 of $3,000,000, and, according to official figures, from the first of January to the thirtieth of June this year, the building permits have increased 147 per cent.

This, according to the Financial Post, places Kelowna first on the list in increased percentage in building permits for Western Canada, and second in the whole Dominion.

Freight Revenue Increases

The outward freight revenue to the C. P. R. for last year amounted to $92,182.55, as compared with $49,481.77, or 86 per cent. The inward freight revenue in 1911 was $132,732.38, compared with $191,710.28 last year an increase of 559,008, or 41 per cent., while the passenger traffic for 1911 amounted to $58,974.20, as against $64,535.01 last year.

Its electric light and water plants are owned and operated by the city council, which also furnishes electric power. The tested fire pressure of the water works is 120 lbs., and this, together with an excellent fire brigade, ensures sufficient protection in case of fire. Hostages to the prosperous future of Kelowna have been given by three of the Canadian banks which have established local branches; and there are also two local newspapers and a local loan and investment company.

Possesses Ideal Climate

In the important consideration of climate, Kelowna possesses many of the conditions met with in European countries. The light breezes from the lake moderate the heat of summer, and the nights are always refreshing and cool. Spring, which comes early, is mild and exhilarating, and a feature of this season is the delightful perfume from the blossoming fruit trees. It is a wonderful sight when the myriad of trees dress themselves in the delicate pink and white which gives promise of an abundant crop later in the year. The autumn, when the whole population seems to be busy with the ingathering of the fruit and sending it to market, is scarcely less beautiful, and the winter, the advent of which season is delayed until December, is comparatively mild. In a period of ten years the mean temperature has been 46 degrees Fahrenheit. Really cold weather is rare, and the occasional cold nips seldom withstand a day's sunshine.

Enormous Vegetable Production

As to the industries that have been established in the locality, prominent mention should be made of the Kelowna Canning Company. This firm had a record last year of 1,600 tons of vegetables and fruit, in addition to which the tonnage of canned tomatoes was some 1,800 tons. This is comparatively an infant industry, and a few years, it is predicted, will make even these considerable figures look exceedingly small. There are also in the district two sawmills, with planing mill and box factories included in their operation; a brick and tile plant; boat and power launch builders, and a large cigar factory. Fine large packing houses attend to the fruit and export produce business of the city, prominent among them being the Kelowna growers' exchange, which works in connection with the newly established central selling agency and which will enable growers to market their fruit and produce to the best possible advantage.

Sports Are Prominent

It has often been said that in the fruit growing districts of British Columbia the social amenities are more faithfully observed than in any part of Canada. Nor is this to be wondered at. The climatic conditions favor all kinds of sports, prominent among them being water sports, and Kelowna's annual regatta is perhaps the chief celebration event of the valley. Polo, tennis, lacrosse and baseball are very popular, and the rifle club has a large and enthusiastic membership, and an armory is shortly to be built. Social conditions are pleasant in Kelowna. The very nature of fruit growing and farming as practised here tends to sociability. The excellent class of people from which the settlers are principally drawn, the small blocks of land lying together in stretches, the period of comparative leisure and the free western spirit which here finds full expression, are all factors in producing a community in which the new-comers cannot fail to find congenial society.

School System Perfect

The educational advantages are second to none in the province, and the schools are well equipped and the staff efficient. At the present time another public school is being built at a cost of $65,000. Pupils are prepared for matriculation into any of the Canadian Universities. Religious bodies and fraternal organizations are well represented, and Kelowna is fortunate in the possession of a well-equipped hospital with a permanent staff.

The Kelowna district, extending back about 12 miles from the lake, has an irrigable area of over 60,000 acres, of which some 18,000 acres are now under cultivation.

From these figures it is evident that there is room for a much larger population. Land companies are developing large areas of land as good as that already occupied, and their water systems for irrigation, costing millions of dollars, are as near perfection as money can make them. Rural telephones are scattered over the whole district, thus largely discounting any inconvenience of country life and free mail delivery furnishes expeditious communication.

The roads are under government control and generally of an excellent character.

Retains Fruit Supremacy

The growing of fruit holds, of course, the premier position among the industries of this locality. The reputation gained by Kelowna for her fruit through a long series of sweeping triumphs at the leading fruit shows and exhibitions held in London, England, Vancouver, New Westminster and Spokane (the latter representing the finest production of the Coast states), unquestionably proves the superiority of her climate and soil for the growing of apples and other fruit.

Carried World's Apple Prize

In competition with all Canada and the United States of America at the National Apple Show, held in Vancouver in October, 1910, for a prize for the best carload of apples of any kind, Kelowna, out of 42 carloads exhibited, carried off the coveted trophy and a cash prize of $1,000; and again at the same exhibition, Kelowna's district display was awarded a cash first prize of $1,000, besides a vast number of lesser triumphs. Judge Van Deman, the foremost pomologist of the Pacific States, gave Kelowna's carload a perfect score of 1,000 points and stated that it was the finest carload of apples ever exhibited. It consisted of 72,000 perfect apples.

At the recent New Westminster Exhibition in September, 1912, in the five-box exhibit class, out of 13 first prizes, Kelowna won 10 firsts, nine seconds and 10 thirds. In the one box exhibit, out of 24 first prizes Kelowna captured 19 firsts, 19 seconds and 13 thirds. Thus up to date is conclusively proved the superiority of Kelowna's fruit.

Win Wherever Exhibited

Diplomas, medals and cash prizes have been the result of Kelowna's exhibits wherever made from 1908 to date. Commenting on the exhibits made at the Vancouver annual exhibition in 1912, the Saturday Sunset has the following: The fruit growers of Kelowna and district sent an exhibit of fruit which unhesitatingly outclassed anything ever seen in British Columbia. It included a carload of peaches, and there were great boxes of plums, apricots, apples, crab apples and tomatoes. These were arranged in such a way that the exhibit drew all eyes. Vancouver owes thanks to the Kelowna district for such a splendid display."

Small Farms Predominate

The majority of fruit farms are in small holdings of 10 to 20 acres. For unfeveloped lands prices run from $50 to $150 per acre. For developed lands, that is cleared and under some irrigation system, prices vary according to location and run from $200 to $40 per acre.

Orchards in the first and second years of bearing may be had at about $600 per acre, and as high as $1,500 per acre for full bearing trees. If unplanted lands are purchased the buyer must consider the cost of putting in his orchard and maintaining it for from four to seven years until the trees come into bearing.

Should Have Sufficient Capital

A practical question frequently asked is as to the amount of capital required with which to engage in fruit growing. Much depends on the circumstances of each case, and the experience and adaptability of the individual. In general, however, it may be said that a man should have sufficient to meet all necessary outlay, including first payment on his land and to tide him over the first years when the fruit trees are producing no revenue. A living has been secured from a small fruit farm from the very start, but this greatly depends on the experience and energy of the grower.

Previous experience in horticulture and agriculture is valuable, but many experienced men who possess the necessary adaptability and energy have made a success of the work from the start, as other crops may be grown on the land from the first year while the young trees are growing.

Mixed Farming Important

And in this connection too much emphasis cannot be laid upon the importance of mixed farming. When it is stated authoritively that no less an amount than $165,000 worth of produce was imported into the Okanagan district in one month alone, which could easily have been grown at home, it is easy to see the excellent opening in this direction.

Tobacco Grows Well

Another important industry, and one that is bound to effect Kelowna greatly in the future, is that of tobacco growing. Twenty years ago successful experiments in tobacco growing were made. With the experience of a local expert grower and of a gentleman who had successfully managed and operated tobacco plantations in South America, Puerto Rico and Virginia, a company was formed with its headquarters in Kelowna for the growing of tobacco and the manufacture of cigars. This company, the British North America Tobacco Company, Limited, last year harvested a magnificent crop from 110 acres planted, and so well satisfied were they with the quality of the leaf that a largely increased acreage has been planted this year. A modern three-storey building has been erected for the handling of the raw leaf to its finished product—cigars. Some idea of the importance of this industry may be gathered from the fact that the company are now employing about 40 hands. At the Vancouver Annual Exhibition, 1912, this company were awarded a gold medal and diploma for their exhibit of growing plants, raw leaf, cured leaf and manufactured cigars.

History Is Interesting

The history of tobacco growing at Kelowna is interesting. The industry was carried on for a number of years, financed in a small way by local capital, until the produce attracted the attention of the entire province of British Columbia, and called forth many encomiums both from the press and trade. It is highly recommended by Earl Grey and M. Gharlam, chief of the tobacco division, Ottawa, and received the highest award in the gift of the province at the Vancouver Exhibition of 1910.

Being brought to the notice of a number of men quick to see a sterling opportunity for investment, one of whom, Mr. A. W. Rowser, having had a long experience in growing, curing and preparation of tobacco and manufacturing of cigars in the United States, Puerto Rico and South Africa, the proposition was taken over and Kelowna company formed. The entire farms of the original tobacco company were obtained by purchase, and further lands, sufficient to permit of enlarging the business to the necessary proportions, were retained. These lands are situated in the most highly developed territory in the province and worth today $1,000 per acre.

Returns Made in Six Months

The crop is a quick one, showing returns in six months, and is being produced and manufactured by the most scientific methods used in the great tobacco growing districts of Venita Abaga, Cuba, and manufacturing centres of Tampa and Key West.

The seed beds are sown in April, in frames protected by cheese cloth and canvas covers for frost protection, and are ready for transplanting the last week in May. The crop transplanted by machinery, five acres per day being the capacity of one machine, with two horses and three men doing the work (5 men setting plants by hand, as in Cuba and Puerto Rico, the wonderful texture of the soil in Kelowna district, freedom from weeds and stones, and the availability of irrigation allowing this method.

From Raw Leaf to Smokes

The entire raw produce necessary for the manufacture of the highest-grade cigars is grown on the plantation, eliminating the importation of foreign fillers for tobacco, saving in this way the duty of 28 cents per pound on imported raw leaf, the Dominion Government finding the crop worthy of this step within a short period, and the probability is that this will be increased. Pure-bred Cuban tobacco is grown for filler; Comstock, Spanish Winconsin, the recognised high grade material for binders, and the high bred Sumatra under shade tent for wrappers, showing a saving in actual results plus the duty of 32 cents, 38 cents, and 18 cents, per pound respectively.

The British North America Tobacco Company, Limited, will purchase at a good price all tobacco grown by settlers and already there are a number of people engaged in this occupation in addition to their fruit and vegetable growing.

Rison Without Railroads

There are few towns on this continent north of the Gulf of Mexico that have grown up to the size of Kelowna, that have done so without the stimulus of a single railroad. Nothing so well demonstrates the real economic strength of the Kelowna district, as the fact that no railroads have brought her citizens, no railroads have tapped her rich markets, and, up to quite recently, Kelowna has been dependent on a more or less indifferent single boat service for all her transportation.

Will Have Two Roads Soon.

Kelowna is, however, now assured of two railroads in the near future. The Canadian Northern Railway will have a line in operation connecting Kelowna with their main line to Kamloops. Kelowna is to be the terminus (large terminal site already having been purchased, and ever now grading work on this line is almost completed. Kelowna lands are for the most part irrigated, and it is proven beyond question that fruit from irrigated land attains a size, quality and appearance not obtained by any other means.

At the present time the Kelowna Board of Trade are actively engaged in the first class tourist and commercial hotel proposition. This will supply a long felt want, as good hotel accommodation in Kelowna is greatly needed. Already a site has been secured and it is proposed that the building will cost about $15,000.

Many Good Openings

There are also many good openings for a canning factory, cold storage plant, sash and door factory, brickyard, pickling, cider and evaporating plant, and apartment houses.

This, combined with the present Canadian Pacific Railway system of handling cars on their boats and conveying them to their railway terminus at Okanakan Landing, and thence to their main line at Sicamous Junction, will handle the ever increasing crops of the Kelowna district.

Will Increase Facilities

The Kettle Valley Railway, when completed next spring, will also give increased facilities, especially to the Coast, and it will be possible for a passenger leaving Kelowna in the afternoon to eat his breakfast in Vancouver the following morning. In the same way fruit and produce despatched from the Orchard City in the afternoon will be on the Vancouver market the next morning, thus arriving in a thoroughly fresh condition.

But life is not made up entirely of business, and the invitation to come to Kelowna is put upon broader grounds in the following passage which appeared in a local publication not long ago:

"If you do not care to grow one kind of fruit, you can grow many others. Fruit may not interest you, you may have alternatives (tobacco or hay, vegetables or flowers; raise horses, cows, pigs, chickens or general mixed farming).

Numerous Sports

Again, don't grow anything. Your circumstances may permit you to retire from the crowded arena of producers and you want relaxation. Is it sport? There is fishing in a lake which extends for nearly 80 miles and has many flourishing towns on it. There is shooting and hunting, riding, driving and motoring in a district that has the greatest amount of government roads in the province, polo and cricket, tennis, football, baseball and lacrosse, all are represented in teams and clubs. Is it scenery that you desire? There are views you may travel far over Europe to equal, but hardly to beat. A diversity of interest is a big claim to make, for true diversity means so much—so many branches, so many directions has the mind of man—but to this end nature has been so abundant, so lavish. The wide broad lake, the many streams, the long highways, the deep woods, the rich orchards, and comely gardens—no phantasmagoria of a fervid imagination, but actual facts.

In conclusion, Kelowna and the district offers much to every one and fulfills all her offers when man works faithfully with her and does his part. No Lotus Eater's paradise, no lounging spot for the hale and hearty—the elevation of 1,100 miles above the sea ensures it not being redry clear atmosphere braces homes' endeavor and crowns it with success.

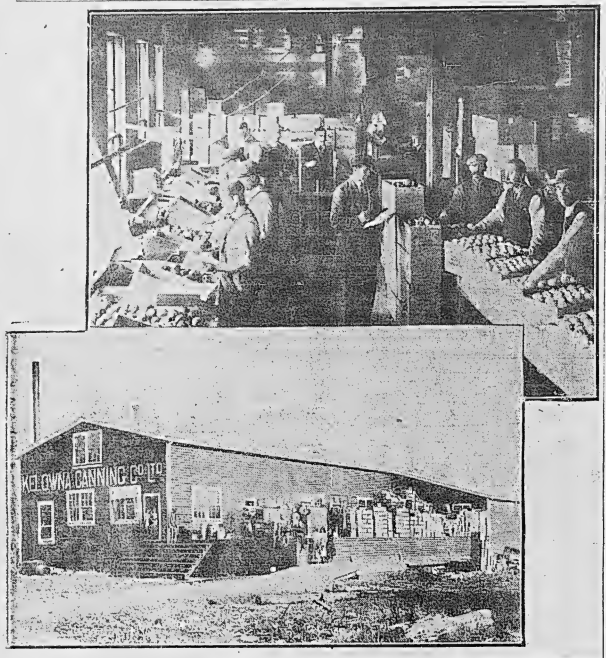

The plant and interior of the Kelowna Canning Co. Fruit growing is the chief industry in this section and this company handles many tons of fruit every month.

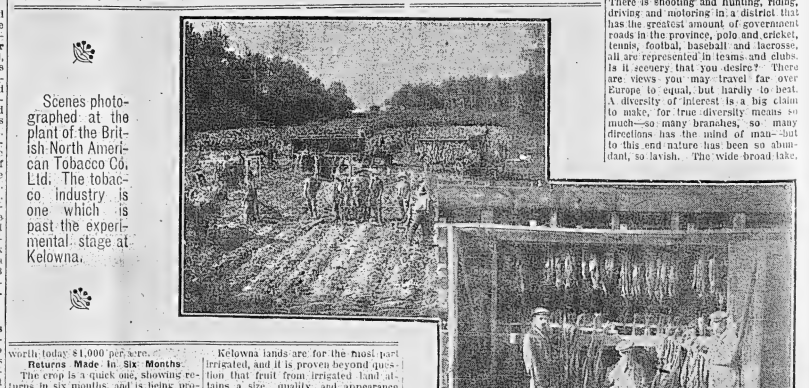

Scenes photographed at the plant of the British North American Tobacco Co. Ltd. The tobacco industry is one which is past the experimental stage at Kelowna.

LLOYDMINSTER IS HERE FOR BATTLE WITH CALEDONIANS

Soccer Game at Diamond Park This Evening Promises to Be Best Yet.

BOTH TEAMS ARE IN PINK OF CONDITION

As Result of Last Game Was Tie Match Is Expected to Be Close — Winner Will Play Calgary Callies.

Without doubt the most important and probably the best game of soccer football that has been or will be played here this year will be the match tonight between Lloydminster and the Caledonian team, which will be played at Diamond park starting at 6.15 o'clock. The game will be the semi-windup of the provincial championship, the winning team to meet the Calgary Caledonians for the title.

As the Callies and Lloydminster team have played a tie game in attempting to decide the semi-final, the game tonight will be doubly interesting. A real old country cup tie game should give the lovers of the sport a rare treat.

The Lloydminster team arrived in town this morning and claim to have a stronger team than that which the Callies played to a tie last week.

Mr. Hadley, of Red Deer, will referee the game. As the Lloydminster team plays in blue, the Callies have been compelled to change their regular colors, which is the same. The Indians have generously come to the rescue and loaned them their jerseys.

The Caledonian team will line-up as follows: Goal, G. S. Parker; backs, Chisman and McIntosh; halves, Cowan, Whitehead and McPherson; forwards, Davidson, Dickie, Tweedie, McLuckie and Collier.

ATTACH MOTORS TO HORSE DRAWN FIRE APPARATUS

Without Loss of Money Invested in Old Apparatus Motor Power Equipment May Be Had

A nation-wide movement that is attracting much attention is the application of the motor tractor to horse-drawn fire apparatus, which brings the latter up to the modern standard and efficiency of motor-driven fire apparatus.

Millions of dollars are invested in horse-drawn fire apparatus, which if not motorized by means of the tractor, would be completely lost through the purchase of motor-driven equipment. In replacing the horse the one great advantage of the tractor over the specially built fire apparatus is the retention of practically the entire original equipment with the exception of the front wheels. This leaves the remainder of the apparatus intact and obviates the expense of an entire new machine and equipment.

MANY LIVES THREATENED WHEN RECORD BROKEN

Lou Disbrow Narrowly Averts Skidding Into Throngof Spectators at Toledo.

Hundreds of lives were threatened when that demon auto driver, Lou Disbrow, in smashing to smithereens the world's mile record at Toledo for half-mile dirt tracks, madly careened around the first turn and by the luck of the game barely missed crashing his Simplex car into the crowd gathered along the fences.

An instant touch of the wheel and the iron nerve of the wee driver with the big reputation averted disaster. Just when it looked as though the thundering car was going to cleave a death-dealing path through the excited humanity, Disbrow pulled his machine safely past the skid and went on for a mile in 1:06 3-5, breaking Bob Burman's record of 1:09, made on the Sandusky track on Friday.

HOW TO INFLATE TIRES

Inflate tires slowly at first is the advice of L. G. Greenwald, of the Firestone Tire & Rubber company. There are many views as to the proper pressure, but it is advisable to inflate the front tires to a pressure equivalent to 17 or 18 times their cross-section, and the rear tires to a pressure equivalent to 20 times the cross-section. For example, 34x4 tires on front wheels should have from 68 to 72 pounds pressure, while on the rear wheels the pressure should be about 80 pounds. The tire should round out pretty well and not flatten under the weight of car and passengers.

Reinflate the tire occasionally as the inner tubes are permeable. When the rubber is heated to 80 degrees or more 15 or 20 per cent. of the pressure then is lost.

It is not advisable to inflate the tires with the exhaust from engine. Oil and certain gases are destructive to the rubber.

ENOUGH IS ENOUGH.

Vancouver, Sept. 27—Having been beaten decisively in the first Mann cup match, the Oak Bays of Victoria informed the V.A.C. champions that they would not be over for the scheduled match today.

VANCOUVER LACROSSE TEAM FINISHES SEASON

Refuse Calgary a Game Saying Team Is Not of Sufficient Calibre—May Forfeit Cup.

Vancouver, Sept. 27—Vancouver's Mann cup holders have informed Trustee Joe Lally that they will not defend the trophy any more this season. President Billy Clark, of the champions, wired the trustee last night that the boys had quit the game for the remainder of the season and that no more challenges would be entertained this season. In his last wire to the champions the eastern trustee stated that they must play Calgary on October 1 and 4. In view of the decision reached by the cup holders it will be interesting to await developments from the eastern end. Mr. Lally may declare the cup forfeited.

President Clarke's wire to Mr. Lally follows:

"Telegram received. Our season is finished. Cannot see how challenges from intermediate teams can encourage lacrosse. In fact, we know otherwise. Do not consider Calgary of sufficient calibre to give our team contest. We defeated Oak Bay Wednesday 13 goals to nil, and understand they will default tomorrow. Our players have put up sticks now."

SEPARATE SCHOOLS GOOD TRACK MEET

Jos. Dusseault and Willie Barton Prove to Be Two Best Men In Meet.

The Edmonton Separate school sports held at the Exhibition grounds yesterday showed up some splendid material for Edmonton's future athletic teams. The weather was ideal and the attendance good and with these two incentives the juvenile performers made themselves a credit to their director, J. E. Malhiot.

Jos. Dusseault was the star of the occasion. He won the Matin challenge cup with 21 points; Willie Barton won the Hudson's Bay cup with 14 points.

Following are the results of the meet:

50 Yard dash—1st, Thos. Sullivan; 2nd, F. Flannagan; 3rd, L. Patterson.

75 Yard dash—1st, J. O'Brien; 2nd, Wm. Husband; 3rd, E. Montpelli.

100 Yard dash—J. Dusseault, G. Laurendeau, A. Stack.

Running broad jump—S. Cossick, E. McCormick, J. Barton.

Running broad jump—W. Barton, N. McTaxer, M. Pirot.

Running broad jump—G. Laurendeau, J. Dusseault, J. O'Brien.

Running hop, step and jump—J. Barton, L. Garon, S. Cossick.

Running hop, step and jump—W. Barton, E. McCormick, B. Metzger.

Running hop, step and jump—A. Stack, J. Dusseault, G. Laurendeau.

Fatigue race—J. Barton, T. Sullivan, N. Patterson.

High jump—W. Barton, T. Carrigan, W. Barton, H. McKenna.

High jump—J. Dusseault, G. Laurendeau, S. Kenney.

440 Yard relay race—B. Metzger team, N. Patterson team, T. Sullivan team.

880 Yard relay race—M. Maloney team, Wm. Husband team, S. Kenney team.

220 Yard race—N. Patterson, T. Sullivan, J. Barton.

440 Yard race—J. O'Brien, M. Maloney, Wm. Husband.

Half mile race—J. Dusseault, A. Stack, G. Laurendeau.

Wheelbarrow race—B. Metzger, G. McCormick, L. Garron.

8-lb. Shot put—A. O'Brien, S. Genney, Wm. Husband.

12-lb. Shot put—A. Stack, Kenney, D. Paire.

Small boys race—T. Bibby, L. Sullivan, G. McCormick.

Girls' Events.

40 Yard race—M. Leroux, B. Wollard, L. Bronlette.

60 Yard race—M. Maher, A. Laurendeau, L. Pisonneault.

75 Yard race—G. McKay, B. Dea, T. Huffman.

Three-legged race—H. Louskin, R. Pollard; M. Zacherski, M. Cody; G. Hammel, F. McGillis.

Egg and spoon race—M. Dupont, G. Hammel, S. Sles.

Needle and thread race—I. Huffman, I. Fogerty; M. Dupont, M. Bandor; S. Sles, T. Fogarty.

Four-legged race—V. Zacherski, M. Binder, M. Dupont; A. Lossand, B. Mountifield; L. Mountifield; D. Brokman, H. McCarty, M. Maher.

Four-legged race—G. McKay, V. Fitzgerald, M. Dugal; I. Morel, M. Coupex, B. Dean.

Three-legged race—M. Binder, M. Dupont; H. McCarthy, M. Manar; M. Chapman, R. Maloney.

Small girls' race—M. Cody, M. Maher, T. Piche.

JOHN J. McGRAW (LEFT), AND PRESIDENT THOMAS LYNCH.

New York, Sept. 27.—It is pretty generally understood in baseball circles that President Tom Lynch of the National League is in for a tough fight to hold down his job. Last winter Lynch escaped by the skin of his teeth and during the present season he has made a number of sour rulings which have put him in worse than ever with some of the magnates.

The National League has come in for a good deal of sharp newspaper criticism this summer and there is a pretty widespread belief that Lynch is more or less responsible for it. His handing out equal punishment to McGraw and Brennan when the Philadelphia player made his unprovoked attack on the Giants' manager caused many people to think there is a hole in Lynch's ideas of justice. And his repudiating Umpire Brennan in the forfeited Philadelphia game has added greatly to the enmity against Lynch.

Those who are close to the president of the National League say that he himself sees that he has come to be an embarrassment to the National League and will retire on his own motion at the close of the season.

VARSITY MAY BEAT CRIPPLED ESKIMOS

With a badly crippled team Beacon White's Eskimos are doing battle this afternoon with the Varsity squad from across the river. Had the Eskimos been able to present the same team which met the Tigers last Saturday there would be little doubt as to the outcome of the match, but with at least a half dozen new men in the lineup, although they may be excellent material, the team work will no doubt be broken up and the Varsity may be able to score a victory.

The game was called at 3 o'clock, Harold B. Burnham and Percy Hardisty are the officials.

Details of the match will appear in the Monday Capital.

ROADS NOT MOTORS TO BE IMPROVED

Automobiles Now Nearing Perfection—Better Roads Next Step

"The use of the motor car has started an era of good roads, the greatest in the history of the world," says Harry B. Radford, vice-president and general manager of the Cartercar company, of Pontiac.

Mr. Radford thinks that there will not be much improvement in the motor car of the future, and that the greatest change will be in the roads and streets over which the automobile must travel.

"Never before has there been so much agitation for good roads as there is today," said Mr. Radford. "And this is entirely because of the motor car. The people have just awakened to the knowledge of how poor roads are. But if you take a trip through any part of the country you will find long stretches of almost perfect roadways, where it is a pleasure to drive. And there are hundreds of miles more in the course of construction. I actually believe that inside of 25 years every roadway of importance in the country will be improved to such an extent that even the present day motor car will give continual service of the highest class."

WORKS AUTO DEALERS FOR MANY JOY RIDES

An 18-year-old youth was arrested in St. Louis recently charged with impersonating a prospective motor car purchaser. He was locked up on the complaint of two local agents who said that the youth had been riding around in their demonstrators for a week or 10 days. The youth, who will face a charge of peace disturbance in police court soon, said that he thought he was playing a joke on the dealers by having them believe he would purchase a car after a demonstration.

EDDIE PLANK.

Eddie Plank, famous southpaw of Philadelphia Athletics on whom Connie Mack is placing his hopes of winning the world's series from the Giants. Plank is pitching his thirteenth year in the major leagues.

OUIMET DEFEATS AMATEUR CHAMP.

Youthful Golfer Again Demonstrates Ability by Defeating Old Veteran.

Brookline, Mass., Sept. 27—Champion met champion yesterday, and Francis Ouimet, America's national open golf title holder, added to his recent laurels by vanquishing Jerome D. Travers, the national amateur champion. The match went 20 holes of varying golf before the youth prevailed.

Ouimet's victory marked a clean sweep for the players of the Boston district against those of New York in the singles division of the preliminary tie for the Lesley cup.

FARMER MAY HAVE REAL IRON HORSE

New Two Wheeled Tractor for Farm Purposes Known by That Name

The real iron horse is here. Years ago that fanciful phrase was applied to the early locomotive, because it was capable of pulling a string of cars.

But the locomotive has been an usurper. The rightful claimant to the title comes in the form of a two-wheeler tractor that has been placed on the market by the Detroit Tractor company, of Detroit. It more nearly resembles the horse than anything mechanical that has yet been brought out, and will probably appeal to a large class of farmers.

Perhaps the most horse-like trait of this tractor is the fact that it is controlled by reins. The driver gets behind it and drives it just as he would his old sorrel team. The Detroit tractor will be one of the features of the state fair.

TROUBLE LOOMS ON HORIZON FOR PRESIDENT TOM LYNCH

Believed That Next Meeting of National League Will Be Scene of Battle to Unseat President—Many Clubs Dissatisfied.

By W. J. MACBETH.

New York, Sept. 27.—Mutterings of discontent in certain quarters of the National league indicate some violent battles at the next annual meeting of the parent major body in this city next December. A well-established hunch prevails in the inner circles of the national pastime that a strenuous war will be waged against the re-election of President Tom Lynch by certain magnates that he has antagonized.

According to the best informed authorities, Lynch might not be unseated were the yearly conference to be held at this time. It is alleged that the present incumbent has the support of four club owners to match the four that clamor for his scalp. According to the National league constitution, an executive, in case of deadlock, must continue in office.

The four clubs unfavorable to Lynch are said to be New York, Boston, Chicago and Brooklyn. The Giants have never forgiven Tom for three decisions he pulled on them. It began when a game was lost to the Phillies through the failure of Klem to allow a base hit by "Moose" McCormick because the arbiter had his back turned at the time, as he said announcing the change in the batting order. Fuel was added to the flame when McGraw was punished as severely as Pitcher Brennan, after the Quaker had assaulted the Giant manager at Philadelphia. The straw that broke the camel's back, however, was Lynch's unusual ruling in the celebrated "forfeited" game in Philadelphia on August 30.

According to the present frame-up, then, four clubs oppose Lynch. August Herrmann, of Cincinnati, Barney Dreyfuss, of Pittsburgh, and Acting President Baker of the Phillies are said to be strong for the "king of umpires." Britton, of St. Louis, is supposed to be on the fence. If he can be won over by the reform element there is little doubt that Lynch's days will be numbered. Herrmann stood by Lynch last year, though it is said that he came around to this support as a result of the Horace Fogel scandal. He wished to exonerate the fair name of baseball.

Herrmann Not Opposed to Lynch.

Herrmann has no grievance against Lynch of which anyone knows. He has not declared himself on the coming issue; but he is a life-long friend of Barney Dreyfuss and a National commission confederate of Tom Lynch. Garry is moreover of a peaceful disposition. He is likely to pursue the policy of "leaving good enough alone." As Dreyfuss thinks—and he thinks well of Lynch—so will go the votes of Pittsburgh and Philadelphia. It is a well-known fact that Barney is a big power behind the new organization at the Quaker city.

St. Louis at the present time holds the balance of power. So long as Britton slings with Dreyfuss, so long does Lynch appear secure. Every effort will be made by the anti-Lynch faction to win over the boss of the Cardinals. In such a case it would not be surprising to see Herrmann surrender. He is a broad-minded magnate who believes firmly in the rule of the majority. Last year he saved Lynch because he thought a great principle was involved. He had a Cudgel over Murphy's head that forces the reform element around to his particular way of thinking.

Candidates for Lynch's Job.

There is just one far-fetched possibility of the anti-Lynch faction losing out, should it be able to interest the St. Louis vote. That would be inability to agree on a candidate satisfactory to all. Three well-known men of baseball are being boosted for Tom Lynch's job. One is Joe O'Brien, former secretary of the Giants and president of the American association. Another is a Mr. Brown, a newspaper man of Louisville, Ky., who was advocated by Garry Herrmann before the Fogel scandal developed last year. Last, and perhaps most formidable, is Ed. Barrow, president of the International league.

Barrow has not sought the office. He has an unexpired term of several years as president of the International. But it is believed he might be coaxed into accepting the more exalted position. He has done wonders in his present sphere, is popular and alive. If there is any chance of coaxing him into the fight, he is likely to become the most popular candidate.

HAS NO HANDS BUT DRIVES MOTOR CAR

When You Were Learning to Drive Car Would You Have Believed It?

You will never forget your first day at the wheel of an automobile.

As you will remember you were driven to some distant boulevard where you would be unmolested by traffic. Driving up to the side of the curb your instructor proceeded to explain the functions of the various levers and pedals. After a short talk with him you were fully convinced that none other than an automobile engineer could ever hope to run an automobile. You are assured by the driver that it is so simple that even a child could drive it. Spurred on by this statement you change seats with your instructor; through your head is rushing past instructions regarding the pushing of pedals and the pulling of levers.

Taking a firm hold in the steering wheel you proceed to push as many pedals as are within handy reach of your two feet. The car gives a lurch forward like a drunken sailor, and, after going a distance of about 15 feet, makes one final lurch and the motor expires. A look of disgust passes over your instructor's face and he informs you in no pleasant terms that you have stalled the motor. You readily agree with him that you have done something. Well, anyway, after what seemed like hours of labor you finally master the driving of a car.

If you were bull along the lines of the average man, you were ordinarily supplied with a couple of arms and legs, and if you have not met with an accident you still retain them.

W. Zibbell, of Frisco, Cal., is not so fortunate. Several years ago Mr. Zibbell was the victim of an accident which caused him to lose his left arm, left leg and right hand. He was able to prove the accident was due to negligence on the part of the railroad company he was able to collect $100,000 in damages which is said to be the largest individual damage claim ever paid by any railroad.

Now, with two hands and two legs you believe you had about enough trouble learning how to drive a car. Mr. Zibbell, crippled as he is, drives a car. Being of a mechanical turn of mind he has rigged his car up in such a way that he can handle it as skilfully as you or I.

HUDSON AUTO COMPANY PAY BIG DIVIDENDS

Company Shipping New Models Out at the Rate of Thirty Per Day.

At the annual meeting of the board of directors of the Hudson Motor Car company, held on August 7, a dividend was declared to the amount of $1,000,000. Besides this dividend, which takes the form of a 100 per cent. stock dividend, there has been put aside $250,000 for the surplus account. With the total business of $10,500,000, an increase of 50 per cent. was shown over the fiscal year ending July 1, 1912. The report also contained the interesting statement that the company has no bonded indebtedness.

The 1914 production of the six-cylinder model is now in full swing. The cars are being shipped at the rate of 30 a day.

AUTO DRIVE WILL CROSS 13 STATES

Route Lincoln Highway From New York to California is Announced

Thirteen states will be traversed by the Lincoln Highway, the route of which has just been definitely announced in a proclamation issued from the national offices of the Lincoln Highway association in Detroit. The states which will be honored by this memorial to Abraham Lincoln are New York, New Jersey, Pennsylvania, Ohio, Indiana, Illinois, Iowa, Nebraska, Wyoming, Colorado, Utah, Nevada and California.

Starting in New York City, the highway passes through Jersey City, Newark and Trenton to Philadelphia, then west to Pittsburg, through the north central section of Ohio, over to Fort Wayne and South Bend, skirts Chicago, enters Joliet, Rochelle, Sterling and other Illinois cities, reaches Iowa at Clinton and leaves at Council Bluffs, passes through Omaha, goes to Denver and north to Cheyenne, west through Green River and Evanston to Salt Lake City, finds its way into Nevada by way of Tippet's ranch, and after rounding Reno goes to Lake Tahoe, California, finally ending on the Pacific seaboard at Oakland and San Francisco.

The directors of the Lincoln Highway association have endeavored to select a route of easy grades, yet combining the scenic splendors of the country. Some of the points either on, adjacent to or to be connected by branch highways are Gettysburg, Washington, Canton, the resting place of McKinley; the Mammoth Cave of Kentucky, the home of Lincoln in Sprinkfield, Ill.; Lincoln's birthplace in Kentucky, the scenic splendors of Colorado and the many and varied wonders of Utah, Nevada and California.

Yarns of the Diamond

At Harrisburg in the Kitty League on September 10, the Harrisburg and Vincennes teams played their game in 1 minutes, the contest going the scheduled eight and one-half innings, the home team winning. It is stated there was no effort to hurry the game, that in fact it dragged in the closing innings because of the heat. The score was 7 to 1 in favor of Harrisburg and each team made 11 hits.

They have been printing obituaries of Silk O'Loughlin as an American League umpire, but President Ban Johnson smiles and says Silk is perfectly satisfactory and good for many years yet. O'Loughlin, however, has a farm and likes the rural life and may retire of his own accord.

Establishing a precedent, the board of directors of the National League has ordered the game, played between the New York and Philadelphia National League Clubs on August 30, finished on October 2, with the same men in the field and the same status existing that existed on the day the umpire, Brennan, awarded the game to New York because spectators allegally interfered with the batters.

At the time the game was called there was a man on base, one man out and a ball on the batter with the score standing 3 to 1 in favor of Philadelphia. This same situation will be taken up with the field and at the bat, is ordered to be produced again and the game finished.

President Lynch was sustained so far as he reversed the decision of Umpire Brennan, who awarded the game to New York, it being held the umpire acted illegally, as there is nothing in the rules which gave him the right to do as he did.

President Gaffney of the Boston Braves says that when his contracts for 1914 are made out Shortstop Maranville will get the biggest increase in pay. Maranville's salary this season has been but $1,500. He likely will get $6,000 next season. And it is said for him that he has never intimated that he ought to have a raise.

Manager Fred Clarke and Umpire Bill Klem had a row under the grand stand after a recent game at Pittsburg. They pushed and shoved and exchanged back handed compliments like a pair of frisky school boys. Clarke is said to have been in a terrible rage" because Klem missed a strike. Pushes, shoves and profanity made up his way of showing it. This would in ordinary man so angry probably would have "fit" and disgraced the game.

Clark Griffith, for his run-in with Umpire Billy Evans, in which they threatened each other's toes and made other demonstrations, seems to have drawn a real suspension from Ban Johnson. As is the practice, the suspension was announced as "indefinite," after Griffith had spent eight days in the grand stand he got orders from President Johnson forbidding him to sit in the front row of boxes, behind the players' bench. Then he began to wonder if he hadn't joined Johnson's no-ball club for true, along with George Stovall and Joe Birmingham.

Ball players scoff at reports emanating from New York to the effect that they are planning a big revolt against the baseball powers during the coming winter. Asked about the matter, Jack Miller, who is the Pittsburg club's representative in the Ball Players' Fraternity, said: "The Players' Fraternity was not formed to stir up strife. But it is a sound and solid organization determined to safeguard the interests of the players. The report that the players are planning to revolt and that a wholesale demand for salary increases will be backed by the Fraternity is rot. To begin with such a thing would be the most impossible thing in the world. The question of salaries absolutely will not figure in any movement that the Fraternity will undertake, now or in the future. Any sane person knows that players' salaries are graded and that it would be an impossible thing to fix any kind of a scale governing them. You can't fix any standard by which to fix base ball salaries. Our organization was not formed to start revolts.

President Lynch has announced that he fined both Manager Tinker of the Cincinnati Club and Shortstop Maranville of the Boston team $50 and First Baseman Myers, also of the Boston team, $100 for fighting on the field during the first game of the double header here last Saturday. Tinker was also suspended for three days for using abusive language to Umpire O'Day. Several other players also engaged in the general fight but the report of the umpires indicated that their part was more that of peace-makers than combatants.

The long list of accidents to the players of the Toronto team this season has moved President McCaffery to drastic action, says the Toronto Globe. He will suggest that at the meeting of the International League each hold a meeting and appoint one delegate to attend a meeting in the offices of President Barrow to discuss the adoption of different spikes from those so generally used on the shoes of the players. It has long been agreed that spikes are accountable for most of the accidents.

The question of spikes is an old one, and has been dealt with many times without a satisfactory issue. Many contrivances to supplant the sharp and dangerous steel cleats have been brought to the attention of players and managements. Several have been tried, but none has been a success. President McCaffery has offered to try lacrosse spikes, which are of hard rubber, and with the permission of those concerned he will equip the cleats and one of the teams yet to visit Toronto this season with specially made shoes of this kind. It is doubtful whether the substitute will ever be had for the present contrivance. Ball players must start and stop quickly, and be firmly set to make accurate throws, as well as when at bat. Many players have been severely spiked pulling their ball on runners, and are more or less timid when sliding bases.

Eddie Herr, St. Louis Cardinal scout, tells an interesting yarn about how he came to buy Willie Kamm, of Akron. While beating his way through the Ohio bushes Herr heard that Kamm had a chance with the Akron club for promotion. The day he looked over the backstop book twirled for Akron Willie showed so well that Eddie had a hard bargaining for him on sight.

"How much for Doak's release?" inquired Eddie of the Akron manager.

"Three thousand five hundred," replied the Akron magnate.

"I don't think there is that much money in the world," replied Herr as he made a rush for the ticket office and purchased transportation to an obscure point in Michigan.

He had not been gone long before he began to get messages from Akron quoting figures on Doak. The upshot of it was he paid $1,000 for the pitcher—and then the Akron brass up.

They tell a little story on Joe Cantillon now that Pittsburg captured the Ogden pennant with the same old machine that turned the trick in the last three years. Joe, immediately after the 1912 season, threw away everything pertaining to baseball, and it wasn't until Christmas that he thought of his players.

Joe managed to get up enough energy to drop each a card, wishing them a Merry Christmas and telling them there would be an important meeting of the club weeks before the season opened, and that he wanted them all present.

The time for the meeting arrived, and all of the players were on hand with the exception of Pongo. After a few moments' wait Joe burst in the door.

"Everybody here?" he inquired.

"Everybody," was the answer.

"Good!" cried Joe. "The same signals go. Now get in shape." And the meeting was over in less than a minute.

I pity any chap who is hustling to lead the National League in batting," laughed Fred Clarke, while discussing batting campaigns in other years. "I got that bug back in 1907, and it did me more harm than good, and after that I figured only on getting as many hits as possible and letting the other fellows attend to their own hitting.

"In 1897, late in the season, I discovered that I was hitting around .410, and that I had a slight lead over Jesse Burkett, who had led the league in 1896. I had never figured much on such a matter as leading the league in hitting, but when I found myself up there and hitting pretty good I got the bug for fair. I thought to myself, 'Why not hustle and beat these other fellows out?' So I started in to lead the league. The day I started in to be a champion batsman I struck a slump. From a good hitter I went all to the bad. For three weeks I don't believe I got two hits. Burkett came along with his hits and threes every day. Willie Keeler of Baltimore then cut loose and got away above the .400 chase. I felt myself slipping, slipping, and all at once I said to myself, 'To the devil with the batting championship.' I quit thinking about it. Then I began hitting again.

"Away down in my heart, though, I nursed a desire to lead the league, but I did not allow myself to think about it. The pitchers couldn't stop Keeler. He finished with a grand average of .432. I finished below him with .406. You can figure from that how much a chance I had with Keeler. At straight batting, not counting slugging, I rate Keeler as the greatest batsman I ever knew. He did not get the distance smashes like the veterans Wagner and Lajoie and younger stars of today like Cobb and Jackson, but he certainly could hit them safely in large numbers. I would not advise any young player to set his heart on leading the league in batting if he finds himself going good with the bat. Let him figure on how much good he can do his team."

Joseph Tinker, manager of the Cincinnati Reds, is anything the World's Series with unusual interest. For the first time in his life he will see the rival champion major league teams do battle while he occupies a seat in the grand stand.

"As shortstop of the Cubs I took part in three World's Series," said Tinker, "but I never have looked on as a spectator. As soon as the Reds wind up their schedule in the West I am going East to be on hand for the first clash between the Giants and the Athletics. It will be a new sensation to sit among the fans and root. Of course, I shall pull for the Giants. I'm a National leaguer and always have been. Connie Mack doubtless has a great ball club, but I think little of a minute that the Giants won't put up a desperate fight.

"McGraw has a superb infield and a better outfield than in former years. He is well fixed for pitchers, with Tesreau and Demaree to help out Mathewson and the rube. Base ball is so uncertain that anything is likely to happen. I've seen the surest winners beaten many times. I wonder if Chief Bender can pitch as well as he did against the Cubs in 1910? Just before he went against us for the first time in that series we tried to get his goat.

"Say, you wrinkled old Indian cigar sign we're going to knock the stuffing out of you to-day!" we said as he walked to the box. He just showed his white teeth and grinned at us, saying:

"'Ugh! D'ys think so?' Then he quickly shut the gate up with his wonderful work."

The recent act of Umpire Brennan in forfeiting a game to the Giants at Philadelphia reminded Fred Clarke of the Pirates of forfeitures he had known. He recalled an occasion in Boston many years ago when Umpire Joe Cantillon forfeited a game to Pittsburg 9 to 0 because the Boston Club delayed the game, hoping for rain.

"In the umpires' dressing room," said Clarke, "the president of the Boston Club told Cantillon that he had a notion to get a couple of Boston players to give him a sound thrashing.

"Cantillon wheeled around, and as he gently but firmly shoved the club president out of the door, he exclaimed:

"'You haven't any two men on your club capable of doing it and you will do me a favor by telling them so.'

"'Say Jim,' said a Cleveland base ball writer to President McAleer during the last series between the Naps and Red Sox at Boston, 'do you remember the days when you were managing the Cleveland team?'

"'Yes,' replied McAleer, 'I have tried to forget those days, but someone like you comes around every so often and stirs up unpleasant memories.'

"'Well, do you know we never had to look up the scoreboard to tell how the game was going.'

"'How was that?'

"'Well, when Cleveland had a run or so lead, your bat titled back a bit on your head. With a five-run lead it was way to the back of your head. But for every run the other fellows were ahead your lid would slip down over your face.

"'If that is so,' retorted McAleer, 'I guess you saw my nose about twice during the whole season.'

TO HIS HEAD MORE THAN ARM BIG SIX OWES HIS SUCCESS

Mathewson No Longer Young, Relies on Brainwork in a Pinch,

KNOWS OWN WEAKNESS AND CRAFTILY COVERS IT

No Longer Active at Fielding His Position He voids Trouble by Preventing Bunting.

You have to hand it to Mathewson. What other pitcher ever overcame so many handicaps and yet remained at the top of the profession the way that he has done? Few of the fans—perhaps few of the New York players even—ever stop to figure out all the obstacles that Matty has successfully overcome. Matty promptly devised a pitching system which would bother the batsmen, yet require less expenditure of speed and energy. He lessened his strikeout record, but made up by fewer bases on balls, this development of control also averaging up for a few extra hits. Ere long the style of pitching proved wholly successful, if there was any sort of fielding back of it.

The weight of advancing years and the toll of many battles might have been reasonably expected to wear Matty down under the conditions of the time. But if this wasn't enough, the bosses next put the livelier ball into the game. Only the fast strike-out pitchers could really cope with this change of conditions—excepting Matty. A little extra carefulness, a little added craft; a strike-out switched in here and there and Matty was trolling along, taking care of his games just the same as ever.

More handicaps due to advancing age have now added their burden. Once active as a cat pouncing on bunts—Matty's legs are now all slowed up and he can't get over the grass. To bunt on Matty is a cinch, a pipe, but they seldom do it. He fines a ball that tempts them irresistably to wallop madly and in vain. His slower fielding makes but little difference in the perfection of his work.

The same slowness of the feet has killed his batting. Formerly Matty's own hitting could help win games on a close battle but nowadays he hails like a respectable wash lady. In brief, Mathewson has lost youth, strength of arm, speed of foot, skill in fielding, skill in batting, has had a livelier ball shoved into the deck as an additional weight. Yet he can be, relatively over every handicap, still pitching and still winning! You've got to give it to him!

MORAN RECALLS HARDEST BATTLE

Is the world growing better?

Surely the boxing game is. With such fine fellows as Ritchie, Gibbons, McFarland, Kilbane, Coulon and so on, gracing the top of their respective classes it certainly presents a strong argument in favor of the game.

Now, take Frank Moran, the big blonde giant from Pittsburg. Moran may or may not be a champion, but he certainly will be remembered as the best educated and most intelligent men in the ring. It was at college that he first learned to box. While studying dental surgery, he first conceived the idea of becoming a fighter. He thought of it just in time too, for he had not even seen a fight until he was nearly 22 years old. He is 25 now, is twenty-five now.

Moran's forte has always been football. Being blessed with a strong body, as well as mind, he naturally took to the game, and as a result he latter found himself a member of the Lyceum football club, which won the professional championship of America.

"After one has played football the prize ring seems mere child's play in comparison," said Moran, recently. "Football is a much tougher game—at least I have found it so."

"But there was one time I wished I was on the gridiron instead of inside the ropes, and that was about two years ago when I fought Fred Storbeck in London. That was the hardest battle I ever had anywhere—football field included.

"Well, we were first matched on Jan. 1, 1911, for a twenty-round contest and governed by Sporting Life rules.

"This fight was pretty much of an even thing but I believed I was landing the more telling blows when in the seventh round, as the bell rang and I turned to go to my corner, Storbeck swung his left to my jaw and as I sat in my chair he did another three or four blows before he could recover himself.

"He was accordingly disqualified.

"The finish was a big disappointment to everyone, and all hands clamored for a return match, no one being more willing than myself. In the meantime I went to Paris, where, on the 22nd February, I knocked out Stoker Smith of the English navy in one round. The return with Storbeck kept punching fair, and also punched much harder, it seemed to me.

"The worst of it happened in the first round—the first punch of the first round, too, it was, and it caught me over my right eye, opening a cut of an inch and a half. Things looked black, I tell you, and I thought of my football days and called for the old familiar cry of 'Time Out.' That punch was a terror. It not only damaged me, but it dazed me as well, and I staggered to my corner at the close of the round a badly beaten and badly discouraged fighter. But I kept plugging away and doing fairly well, but now his blows did hurt! Storbeck certainly could punch that night.

"He was a dirty fighter and continually called me names in hope of making me wild in actions as well as mind. And I certainly got mad when my head cleared enough for me to hear him, but I strove to control myself and after a while I was able to cease his talk by hitting him in the eye every time he called me a name.

"I put him down in the eighth round and again in the ninth and eleventh. In the twelfth round I went out to finish him, as I wasn't feeling any too good myself. Luckily I caught him with a big right hand, and he went down. Luckily (I say) because he had me groggy at the time, and, believe me, I was glad when he didn't get up.

"Eugene Corri, the famous English referee, was the third man in the ring, and after the battle he was quoted as saying that it was not only the hardest battle he ever saw, but one of the best that he ever refereed. Funny thing, but it happened that Storbeck and I went to the same banks after the fight and the next morning we ate breakfast together and laughed about the battle."

FINE POINTS OF RUGBY PASSED UP

It is surprising in rugby how often even in games in the latter part of the season there may be some blundering pass or fumble or some ball on the bat opportunity to gain ground by an easy dribble. All too frequently does this occur, and probably the reason for it is that attention too little attention is paid to practice in the fundamentals of the game, says the Toronto Star.

In the early part of the training there are excellent opportunities to develop each individual in the proper handling of the ball. At that time the players are not in condition to have heavy work for any length of time, so that it is comparatively easy to devote attention on the rudiments.

To develop passing, for instance, a number of players can form a circle and toss the ball rapidly from one to the other. Speed and precision can readily be obtained in this way, particularly if the coach or captain criticize freely the efforts of the players and insist upon carefulness in handling the ball. If a generous supply of football is provided, several groups might thus be formed and say 15 minutes be given to this instruction.

As a variation, the running pass can be practised. At first it can be fairly slow, to make sure that the ball is handled properly, and then a little more speed may be called for with a greater distance between the players.

One thing to guard against in this running practise is the tendency on the part of the players to run towards the pass instead of directly down the field. As has been pointed out, every attempt at this should be made to impress the necessity of running straight down the field.

Another variation of the passings is the class dribbling-run. Dribbling in reality is the handling of the ball under the arm to the neighboring player. In this the players should form a circle and the ball and the effect is a slow-moving mass play. A team making effective use of this play offers opportunities in actual games to advance the ball without any danger of a fumble, for one player should retain possession until the next one actually has it in his hands.

Other preliminary practice should include dribbling. It is a game by a weak team has completely upset the play of a stronger one. Several years ago an Osgoode Hall team gave the Varsity team good trounicing merely by dribbling the ball at every opportunity. In the return game, a week later, the score was almost reversed, when both teams were playing straight rugby.

Don't overlook falling on the ball as well. Line up half a dozen or so and roll the ball along and call the player who is to fall on it. There is any amount of fun in it, but after a little judicious coaching players will be found able to throw themselves on the ground beside the ball and then draw it in quickly and hold it tight. The importance of this object to be perfectly apparent, for opportunities are given in every game to recover a fumbled ball, or even to make a try to save one.

WILL DECLARE HOLIDAY FOR TWO POLO PONIES

Honolulu Will Welcome Little Steeds That Helped Whitney Retain Polo Cup.

Away over in the mid-Pacific the beautiful city of Honolulu has set aside the day of October 24 as a holiday.

The principal streets leading up from the landing of the Pacific liners will be decorated and there will be a triumphal arch erected.

The entire city will be in gala attire and every man in the island possessions with one drop of sporting blood in his veins, and there are few who haven't, will be eagerly cheering when two polo ponies are led up the street and under the triumphal arch.

Will be the welcome home of "Carry-the-News" and "Helen C.," two of the greatest polo ponies in the world and the two animals upon which rests the burden of credit for Harry Payne Whitney's polo team retaining the polo cup and the world's championship.

"Carry-the-News," one of the greatest polo ponies that ever played in an international match, is owned by Dr Frank Bald, and "Helen C.," a close second in importance, is owned by Walter E. Billingham. Both Baldwin and Billingham are wealthy residents of the Hawaii and nestors of the wonderful polo activity now evident in the island possessions.

The two animals, which were played in California last year by the Hawaiian polo team, were loaned by their owners to Captain Whitney for use in the great matches. Carleton Burke, who owns the wonderful "Natalie," which also played in the great matches, took "Carry-the-News" and "Helen C." East in his stables just prior to the games at Meadowbrook.

During the practice games and the matches proper these three horses were used, and demonstrated that under equal in the polo field did not exist, or at least was not on the strings of either the Americans or the Englishmen.

Captain Whitney himself rode "Carry-the-News" in the two matches and pronounced the wonderfully intelligent animal the greatest polo pony he had ever ridden. He offered to purchase the animal, but an iey stare was all that was forthcoming. He proved a blank check, and told the owners to make out their own figure; still that icy stare.

Whitney then realized that "Carry-the-News" and "Helen C." were not chattels, but were the pride of Hawaii's millions of sportsmen, and could not be purchased at any price.

Although "Rabbit" Maranville is the smallest man in the major leagues, he has been the sensational find of the 1913 season. He joined the Boston club late in fall last fall, and from the start made good. It is doubtful if any shortstop in the business can cover more ground than the Boston midget, and certainly no one can about to first base with greater speed and accuracy. Experts think Maranville has been the making of the Boston team. The fans in Boston are as enthusiastic over him as they are over Tris Speaker.

Think England Should Have Gov. Sport Department

Prominent English Sportsmen Give Opinion on British Sport Conditions—Say Snobbery and Cliques Responsible for Present Low Standard of Athletics.

London, Saturday, Sept. 27.—That England must have a Minister of Sport at the head of a properly organized government department if she is to regain her lost prestige in the world of athletics at the Berlin Olympiad in 1916 is now the view of many prominent sportsmen here.

Suggested by the fact that the Czar of Russia has already appointed such a minister to foster sport among his bomb-throwing subjects, the idea has been strengthened by the movement in its favor in France, but more especially by the failure of the British Olympic committee's appeal for funds. British athletes are still writhing over the fact that England came in a very poor third to Sweden and the United States at Stockholm, but despite influential appeals the public has proved singularly indifferent to the demand for money with which to discover and train new talent.

The reason is that despite the boasted democracy of sport amateur athletics in England are controlled by the aristocracy, few and it is always a case of the poor being asked to pay while the rich play. When the Duke of Westminster, Earls Grey and Roberts, and Lords Rothschild, Strathcona and Harris appealed for a $500,000 Olympic fund, they probably overlooked the fact that the workers might object to subscribing to a fund which would eventually be handled by aristocratic associations which bar them from participating in amateur sport.

Nobody distrusts the six noblemen, for they are all recognized as genuine sportsmen, although the public cannot be blamed for remembering that four of them are millionaires who could put up the whole half million themselves without noticing it, but experience has shown that Olympic—that is amateur—sport in England is controlled by the aristocracy and is limited as far as possible to university and high school students.

A good example of this is provided by the rules of the Amateur Rowing Association, which controls the aquatic events in the Olympic programme. The A. R. R.'s definition of an amateur is: "No person shall be considered an amateur oarsmen, sculler or coxswain (1) who has ever been employed in or about boats, or in manual labor, for money or wages; (2) who is or has been by trade a mechanic, artizan, or laborer, or engaged in any menial duty."

Yet the noble lords who appealed for "the financial help of all our countrymen of every degree," spoke of the inadequacy of the funds available last year for "finding out our best men or giving them real preparations, or even caring for them properly in Sweden." The Duke of Westminster headed the subscription list with $5,000 and was quickly followed by Lord Northcliffe with $10,000.

Northcliffe is a proprietor of the powerful Harmsworth group of newspapers, which is boosting the Olympic games, and his personal subscription was increased by $2,500 from The Times, which is one of the group. But the $20,000 mark having been reached by these means the fund practically came to a standstill, despite the publication of a letter from King George (without a subscription) expressing sympathy with the movement.

Hence, the prevailing opinion of leading English sportsmen that without government control or a radical alteration in the composition and rules of the governing bodies it will be impossible to revive the public interest in Olympic games in this country. Eugene Corri, England's most famous boxing referee, discusses the subject, said:

"One of the chief reasons for England's failure at Stockholm was the snobbery rampant among several of the athletic associations represented. If we are to be represented again it is essential that there must be one uniform definition of an amateur in all sports. The Amateur Rowing Association's rules debarring all mechanics, artisans and laborers can only be described as disgusting. In boxing we take a much wider view and deem an amateur any man who has never boxed for money, but there are other athletic associations which are nearly as bad as the A. R. A.

Dr. Forbes Ross, famous Harley Street specialist and athlete, was never more emphatic: "Cliques and snobbery so dominate English sport that I have long ceased to hope that any national advantages will ever again be derived from its pursuit. Golf, tennis, football, what you will, one is as badly conducted as the other. All for the snobbiest clique and a handful of halos for a few tin-pot heroes," he declares.

"Snobbery and nothing else broke up the Rugby Union," said Keighley Snowden, famous Northern football official, and Albert Beveridge, secretary of the Millwall Football Club and prominent official of the Southern League, declared "the amateur qualification as it stands today bars any but the pested, pampered pups of the aristocratic schools."

"It is surprising that the public shows no desire to subscribe to a fund opened by peers, five of whom—for Roberts is, of course, a comparatively poor man—could plank down the whole half million dollars without turning a hair. It would only mean a yacht or two less to them, and if England won at Berlin, surely a grateful country would throw in an extra little spiece as a reward for their efforts.

"I am not prejudiced against peers, and the few I mention are good sportsmen in their way, but sport and athletics in this country are hopelessly hampered by class snobbery. In the United States they have the thing on a businesslike basis, and it is their commonsense point of view that has made Americans our athletic superiors today."

Unique record in minor league circles insofar as attendances are concerned was made during the past season in the Central league, according to a report made by President Heilbronec.

Evansville, which labored along with a full-sender throughout the summer, ranking second in point of attendance for the year.

Grand Rapids, with a championship club, outdrew all others, while following Evansville came Fort Wayne, Dayton, Springfield and Terre Haute.

See Summerland any day 10 a.m. or 2 p.m. 36 Jasper Ave. E. Free auto trip.

DIVORCED PLAYWRIGHT

Paul Armstrong, the noted playwright, whose wife has been granted an absolute decree of divorce by a New York state supreme court referee. Mrs. Armstrong has been allowed $15,000 yearly alimony, and the custody of their three daughters.

WITH THE PONIES:

LOUISVILLE RESULTS.

Louisville, Sept. 27.—Summary:

First, 5 furlongs—Lady Moon won; Iridescence 2nd; Thaka 3rd. Time 1:01 3-5.

Second, six furlongs—John D. Wakefield won; Lucille Allen 2nd; Ambrose 3rd. Time 1:13.

Third, six furlongs—Ralph won; Black Toney 2nd; Bronze Wing 3rd. Time 1:12 4-5.

Fourth, one mile—Leo Chares won; Kleburne 2nd; Morristown 3rd. Time 1:37 3-5.

A new track record.

Fifth, six furlongs—Nimiroso won; Swish 2nd; The Reach 3rd. Time 1:15 2-5.

Sixth, mile and a furlong—Spindle won; Orperth 2nd; Wanderer 3rd. Time 1:53 4-5.

GRAND CIRCUIT RACES.

Columbus, Sept. 27.—All three of the class races with the finish of the 2:09 trot that was started Thursday comprised the program for the fifth day of the Columbus Grand Circuit racing, and were split up so that 14 heats were raced during the afternoon.

Compared to that of previous day the time was slow. The fields were large.

2:18 Pace, 3 in 5, purse $1,200—Great Scott won; Mary Direct 2nd; Richmond 3rd. Best heat 2:07¾.

2:02 Trot, 3 in 5, purse $1,200; four heats Thursday—Grand Marshall won; Earnest Axtell 2nd; Derby Boy 3rd. Time 2:07¾.

2:19 Trot, 3 in 5, purse $1,200—Blamay won; Maria Belling 2nd; Palma De Forest 3rd. Time 2:09¾.

2:11 Pace, 3 in 5; purse $1,200; Col. Franklin won; Hydrick 2nd; Zellas D 3rd. Time 2:06¾.

RACES AT TORONTO.

Toronto, Sept. 27.—Woodbine summary:

First, 6 furlongs—Sylvesters won; James 2nd; Spring Mass 3rd. Time 1:14 2-5.

Second, 5 furlongs—Behest won; Marelian 2nd; Nicorum 3rd. Time 1:02 3-5.

Third, Steeplechase, about 2 miles—Bay Port won; Laomedon 2nd; Frijole 3rd. Time 4:09 2-5.

Fourth, 5 furlongs—Our Mabell won; Coburg Belle 2nd; Tom Flanagan 3rd. Time 1:04 2-5.

Fifth, mile—Plate Glass won; Hearts of Oak 2nd; The Rimm 3rd. Time 1:41 2-5.

Sixth, 6 furlongs—Jim L. won; Tankard 2nd; Camel 3rd. Time 1:15.

Seventh, mile and an eighth—Princess Thorpe won; Ella Grand 2nd; Over the Sands 3rd. Time 1:57 1-5.

AT HAVRE DE GRACE.

Havre De Grace, Sept. 27.—Summary:

First, six furlongs—Silver Moon won; Hassen 2nd; Dr. H. I. Swarenger 3rd. Time 1:16 1-5.

Second, mile and 70 yards—Hedge Rose won; Royal Meteor 2nd; Inspector Lestrade 3rd. Time 1:45.

Third, six furlongs—Dr. Nuenner won; Sprite 2nd. Time 1:12.

Fourth, six furlongs—Ann Tilly won; Compliment 2nd; Cleopat 3rd. Time 1:16 2-5.

Fifth, 5½ furlongs—Trade Mark won; Louise Travers 2nd; Susan Bee 3rd. Time 1:07 2-5.

Sixth, 3½ furlongs—El Mahdi won; Margaret Neise 2nd; Hodas Brother 3rd. Time 1:07 3-5.

LONG SHOTS WIN.

Toronto, Sept. 27.—Favorites and long shots divided yesterday's card at the Woodbine, the former taking four of the seven races, while Behest at 40 to 1, Jim L. at 20 to 1 and Sylvesters at 7 to 1, accounted for the other three events.

In the steeplechase jockey John was thrown heavily when Fox Craft fell at the 12th fence and was removed to the hospital.

REGINA MATINEE.

Regina, Sept. 27.—Moose Jaw horses failed to arrive here in time to take part in the inter-city matinee meet yesterday. The owners came down but the car with the horses went astray. The best race was the "A" class pace which Miss Albia, owned by Alderman McKay, won. Best time 1:03.

All events were contested in half mile heats.

BIG LEAGUE RESULTS

NATIONAL LEAGUE.

Boston ..... 000 030 000—3 6 0
Philadelphia ..... 501 120 00x—9 9 2
Batteries—Dickson, Perdue and Harden; Rixey and Dooin.

Boston ..... 000 001 105—10 12 2
Philadelphia ..... 000 201 150— 9 13 1
Batteries—Tyler and Hayden; Seaton, Brennan, Cumitz, Mayer and Dooin.

New York ..... 112 000 000—4 8 2
Brooklyn ..... 002 000 000—2 4 1
Batteries—Ferguson and Meyers; Allen, Brown and Fisher.

Chicago ..... 000 000 010—1 9 2
Pittsburg ..... 011 010 00x—4 11 1
Batteries—Smith, Stack and Bresnahan; Harrevare, Adams and Simon.

AMERICAN LEAGUE.

Washington ..... 002 001 000—3 7 0
New York ..... 000 000 000—0 6 2
Batteries—Boehling and Ainsmith; McHale, Keating and Sweeney.

Philadelphia ..... 000 010 001—2 12 3
Boston ..... 230 200 100—10 13 3
Batteries—Boardman, Houck, Dennock, Bush and Schang; Leonard and Cady.

Cleveland and Detroit, at Detroit, postponed, wet grounds.

St. Louis ..... 010 001 000—2 9 1
Chicago ..... 011 000 00x—3 5 0
Batteries—Lorenz and Agnew; Benz and Schalk.

AMERICAN ASSOCIATION.

Minneapolis ..... 100 100 000—2 3 2
Toledo ..... 000 000 000—0 5 3
Batteries—Chastenut and Rondeau; Collamore and Devogt.

Kansas City ..... 000 211 001—5 9 3
Columbus ..... 410 000 000—7 10 0
Batteries—Daniels and Moore; Cook and Coleman.

Milwaukee ..... 001 013 11—10 9 4
Indianapolis ..... 307 012 7x—20 3 4
Batteries—Cutting and Hughes; Harrington and Casey.

St. Paul ..... 000 030 100—4 10 3
Louisville ..... 003 031 00x—7 11 0
Batteries—Geyer and Miller; Th. Clemons and St. Clemons.

PACIFIC COAST LEAGUE.

San Francisco 3, Portland 2.
Venice 11, Oakland 5.
Los Angeles 10, Sacramento 6.
Venice 1, Oakland 6.

NORTHWESTERN LEAGUE.

Victoria 0 4 2
Vancouver 2 8 1
Batteries—Fitzner and Snea; Hall and Konnick.

Tacoma 4 5 1
Seattle 4 7 1
Batteries—Grot and Harris; Dell and Cadman.

Portland 4 12 1
Spokane 3 5 1
Batteries—Mays and Williams; Bourlas and Altman.

COLE CAR MAKING TRIP ACROSS THE CONTINENT

Has Finished Hardest Part of Journey in Mountains of Northwest Successfully

With the hardest part of the transcontinental test trip virtually completed, Charles S. Crawford, chief engineer of the Cole Motor Car company, and Low Petijohn, chief tester of the Indianapolis concern, have pointed the nose of the big gray "six" over the northwest trail toward the setting sun. However, it will be some time yet before the engineering department's party will return to the factory.

Crossing the mountain ranges in the great Pacific northwest has been a trial worthy of the staunchest motor car built, according to the reports received from Mr. Crawford. Primarily, however, it has afforded an excellent opportunity to study the adverse conditions under which automobiles are sometimes forced to labor. It is with the idea of making a thorough, practical test under the expert eye of the car's designer that the trip was started.

See Summerland any day 10 a.m. or 2 p.m. 36 Jasper Ave. E. Free auto trip.

BIG LEAGUE STANDING

NATIONAL LEAGUE.

	W.	L.	P.C.
New York	96	47	.671
Philadelphia	86	56	.605
Chicago	81	64	.566
Pittsburg	77	69	.527
Boston	61	81	.441
Brooklyn	62	81	.434
Cincinnati	63	85	.426
St. Louis	49	98	.323

AMERICAN LEAGUE.

	W.	L.	P.C.
Philadelphia	93	51	.621
Cleveland	83	62	.572
Washington	81	63	.571
Boston	75	67	.528
Chicago	75	72	.510
Detroit	62	84	.425
St. Louis	57	93	.372
New York	53	96	.371

AMERICAN ASSOCIATION.

	W.	L.	P.C.
Milwaukee	97	65	.599
Minneapolis	94	68	.583
Louisville	92	70	.568
Columbus	84	74	.562
St. Paul	74	88	.457
Indianapolis	68	95	.417
Toledo	68	97	.412
Kansas City	66	97	.405

DEPRECIATION BIGGEST PART OF MOTOR-CAR UPKEEP EXPENSE

The average man, in figuring how much it costs him to own and enjoy an automobile, is very apt to underestimate the dollar and cents cost of depreciation in value of his car. He sets down gasoline and oil, garage and repairs, tires and washing, but he frequently overlooks the most important item of all, the lessening in value of certain types of automobiles.

One cylinder cars that sold at $600 to $800 not so many years ago can be bought by the dozen lot today at $25 to $50. One rarely sees a two-cylinder car advertised or for sale, and these cars that were wonders in their time can be bought now for about the price of the steel that is in them. There are hundreds of thousands of four-cylinder cars in use. Many of them still are excellent value. Most of them give satisfaction. Yet the day of the four has passed, with the possible exception of a type of car at a moderate price.

For anything at a 1914 list price of $1,500 and over the six-cylinder car is the car of the day. Following the natural law, the value of what are known as big fours is dropping rapidly. Their "trading value" is becoming less and less. The big, powerful four that cost approximately $1,000 loses more proportionately than the somewhat lower-priced machine. Because the competition of the six is not so strongly felt by the lower-priced car.

It is for this reason, according to Mr. ——————, ——————, the local Hudson dealer, that owners of big, powerful four-cylinder cars should closely investigate the actual market value of their cars at this time. Many a man would actually make money by getting rid of his four at once and investing in a modern six. His four will drop so much in market value in the next six or twelve months that the cost of gasoline and tires will be only a fraction of the cost of the rapid depreciation in value of his old car. It is an instructive operation for a man to set down in black and white the selling value of his car today, and the probable selling value a year hence—which any dealer can approximate for him—and then divide the difference by twelve. This will show him what it actually costs him per month for depreciation. It will show him, too, just what trading figures he can expect and accept for his old car.

"Don't hold an old car too long," urges Mr. ——————. "Your old car becomes less valuable every day. If you wait you certainly will not get as large an allowance toward the purchase of your new car as you can get today. And when you select a new car don't fail to select a six. It will cost you less to run, have a larger invested value, give you infinitely more pleasure, and the price is no more than an out-of-date big four."

FAMOUS HORSE DIES

Lexington, Sept. 27.—Blonde Ella dam of the world's champion trotter Uhlan, died at the Coolmion stock farm recently. Blonde Ella was the property of David M. Look, a millionaire horse breeder of New York, and was one of the most famous bred mares in the country.

See Summerland any day 10 a.m. or 2 p.m. 36 Jasper Ave. E. Free auto trip.

Automobile NEWS
EDMONTON DAILY CAPITAL

CANOE CLUB NOW LIMITED COMPANY

During Winter Months Club Will Give Extensive Social Programme.

A largely attended meeting of the Edmonton Canoe Club was held in the offices of Hyndman and Hyndman last Wednesday evening, and a great deal of important business was transacted by the fifty odd members who were present. The charter was placed before the members and accepted, and the Club is now a limited stock company, with an authorized capital of $10,000. Two hundred and fifty shares at $10 dollars each have been placed before the public and are practically all sold up. The stock will then be taken off the market.

The officers elected under the new Charter are as follows:—Honorary president, Lieutenant-Governor Bulyea; honorary vice-president, A. F. Ewing; president, H. P. D. Trickey; vice-president, R. McCabe; treasurer, R. W. Henry; secretary, V. M. Knowlson. Board of Directors: A. S. Mathewson, W. C. Leverman, E. R. Scott, and P. Lachambre.

Since the organization meeting six weeks ago the club has developed very rapidly and memberships will soon be closed for this year. The new club house is well under way and the contract calls for finishing in three weeks time, when a formal opening will take place. If the weather permits the opening will include a regatta and dance.

During the winter and spring months the club will run an extensive social programme, with several dances and stag card parties, etc.

The club, which is primarily for the fostering of all water sports, certainly should have a brilliant future, for the officers are also prepared to help along any line of sport that the members decide upon entering into. The field is unlimited, for there is absolutely no club in Edmonton that has proper accommodation for the young man who is anxious to enter into clean, healthy sport.

PROSPECTS ARE BRIGHT FOR BIG SPORTS DAY

Public Schools Hold Preliminaries to Choose Representatives for Big Meet October 3.

Next week will be a very busy week for the athletes of the Public schools and High schools of the city. The annual Sports Day comes on Friday, October 3. Judging from the preparation being made and the class which the entries are showing, it will be the best ever held. In order to expedite the running off of events on that day and to keep the list of entries down and still give everyone a chance, it was decided this year to hold preliminary meets at all the schools, the winners to represent their schools in the finals on Sports Day. Most of these preliminaries were held yesterday. All the schools report excellent showings in all departments, and the prospects are good for making many new records.

As the program for Sports Day is too long to run off in one afternoon, the cross country events will be run Monday, and the jumping events on Wednesday. The program for Wednesday and Friday, and also the 1913 football schedule, will be published in Monday's Capital. Following are the events which will take place Monday:

1—Cross country run (3 miles). Record 18 min. 9 secs.
2—Cross country run (3 miles), Jr. H.S. Record 18 min. 52 secs.
3—Cross country run (3 miles) Sr. H.S. Record 17 min. 27 secs.

GIANTS' BAD LUCK ARRIVES ON TIME

Larry Doyle, New York's Brilliant Second Baseman, Hurt in Auto Accident.

Brooklyn, Sept. 27.—The supporters of the New York Giants in the world's series got a double shock yesterday when they learned that Captain Larry Doyle had been injured in an automobile accident and Outfielder Fred Snodgrass had sprung a charlie-horse in the game at Ebbets field. Both are not likely to play again for a week and may be out of the series with the Athletics for the world's championship.

Doyle received his injury last night as he was driving home in the automobile he won as the best all around National league player of 1912. Pitcher Fromme of the Giants was a passenger. Doyle became bewildered by a fog and steered the machine into a tree. Doyle was thrown out on his right shoulder. Fromme escaped with only a slight shaking up.

Doyle did not realize until this morning that his fall had possibly injured him seriously. A physician said the right arm was dislocated or the shoulder bone possibly broken. Manager McGraw said he would have Doyle placed under the x-ray.

Snodgrass opened the game today with a single to center and slowed up turning first. He limped around a minute and then retired in favor of Cooper.

LOCAL BUYERS FOR CARDSTON REAL ESTATE

Cardston, Alta., Sept. 27.—The sale a few days ago of four Cardston lots within one block of the proposed temple location has awakened keen interest in local real estate circles, and is looked upon as signalling the opening of a brisk movement in desirable inside property this fall. The lots in question changed hands at $200 each, the purchasers being Cardston citizens. It is pointed out that many similar transfers have been recorded during recent months for the account of local parties and that the advances in values as regards realty values in the immediate neighborhood is now regarded as having been somewhat underestimated earlier in the season; and insiders state that the present is likely to prove only the beginning of a very active development period for Cardston and the Cardston district.

NEW WEALTH ACTUAL AND PROSPECTIVE.

Scott, Sask., Sept. 27.—From estimates given out by the Luse Land and Development Co., who have been instrumental in bringing many hundreds of settlers into this section of the west, it appears that the average financial responsibility of the newcomers who have located in the Scott district amounts to something like $3,000 per family. This means, according to the land men, that the class of settlers coming into the district is of the permanent and substantial kind that is a factor in the rapid upbuilding of any community in which they locate, not to mention the enormous volume of new wealth that such settlers actually create from the soil, beginning with the first year of residence. The rapid development of the rich agricultural territory surrounding the town of Scott is proving one of the notable features of the year in this section of the province.

SPORTOGRAPHY.

INDIANS PLAYED FOOTBALL OVER A CENTURY AGO

Princeton and Rutgers, in their gridiron contest today, will revive memories of the first intercollegiate football game in America, played by the teams of these colleges in 1869. Although this contest marked the beginning of the development of a new and original type of football out of the old rugby game, the history of American football commenced long before that—in fact, before the distinguished C. Columbus discovered America. The aboriginal football of the Injuns was often played between teams of squaws and bucks, and such a contest, held at Wapokaneta in 1798, is described by Judge Burnet, a pioneer Ohio jurist, in his book, "Notes of the Northwest." He wrote:

"At these games the men played against the women, and it was a rule that the former were not to touch the ball with the hands on penalty of forfeiting the purse, while the women had the privilege of picking it up, running with it and throwing it as far as they could. When a squaw had the ball the men were allowed to catch and shake her, and even throw her on the ground, if necessary, to take the ball from her hand, but they were not allowed to touch or move it, except with their feet. At the opposite extremities of the lawn stakes were erected about six feet apart, and the contending parties arrayed themselves in front of these stakes, the men on one side and the women on the other. The party which succeeded in driving the ball through the stakes at the goal of the opponents were proclaimed victors and received the purse. All things being ready, the old chief went to the center of the lawn and threw up the ball and the contest began. The parties seemed to be fairly matched as to numbers, having about 100 on a side. The game lasted more than an hour, with great animation, but was finally decided in favor of the ladies, by the power of a herculean squaw, who got the ball and in spite of the men who seized her to shake it from her uplifted hand, held firmly, dragging them along till she was sufficiently near the goal to throw it through the stakes. The young squaws were the most active of the party, and of course, most frequently caught the ball. When they did so it was amusing to see the strife between them and the young Indians, who immediately seized them and always succeeded in rescuing the ball, though sometimes not till their female competitors were thrown to the grass."

BRIGHT OUTLOOK FOR DEBENTURE SALE.

Brandon, Man., Sept. 27.—A bulky package of booklets forwarded by the Brandon Commercial Bureau to the Harris Trust Co. at their New York and Chicago headquarters is now being distributed among the clients of the financial house for publicity purposes in the bond sale now being negotiated. It is expected that the resulting publicity from the wide circulation of this literature in the States will prove of permanent value to Brandon's industrial growth, to say nothing of the promised outcome of the debenture issue. Brandon's present growth is steady and consistent, and is believed to be of a nature to interest both large and small buyers of high-grade municipal securities. Meanwhile a notable easing of the financial strain of the past months is being experienced in Brandon business circles, the improvement being attributed in an important degree to the safe harvesting of the grain crop in this section. The present indications, it is stated, point to a marked revival of industrial activity at an early date, and numerous reports of new industries to be established here are already being given out.

BUILDING MATERIAL IN DEMAND

Grand Forks, B.C., Sept. 27.—New developments at Grand Forks are following one another in quick succession this season, disappointing all predictions of doubters and alarmists of a few months back. Work is now going forward on the new Kingston hospital and the building should be ready for occupancy soon after the first of this year. The aggregate of new building work in Grand Forks this year promises to exceed all past records, and the demand for building materials has been increasing steadily. The Western Pine Lumber company, limited, has already planned to take out nine million feet of logs within the next few months. The camps of this company are situated along the tributary of the Kettle river within a few miles of here. Among the other important buildings now nearing completion is the new post office that is being erected at a cost of $65,000, and which will be opened to the public early in October.

BUSINESS MEN'S TRIP PLANNED

Saskatoon, Sept. 27.—The proposed trip for Saskatoon business men is suggested for October 2 and the route to be followed is to Conquest on the C. N. R., change there to the C. P. R. to Melfortie, and Outlook and then return to this city.

CAN NOT STALL A NEW CHALMERS SIX

Feature of 1914 Model That Is Attracting Much Attention

A feature of the 1914 Chalmers "Six" that is attracting much attention among motorists is the Chalmers-Entz electric starter which gives the car the distinction of a non-stallable motor.

The non-stallable feature of the motor is regarded as one of the greatest automobile improvements in years. Should the driver fail to give the motor sufficient gas after throttling down and starting up again in going through heavy traffic or over a bad piece of road, the motor will pick up the instant the clutch is released to change the gears. The Chalmers engineers in all their experiments have never been able positively to stall the new motor. This feature is made possible by the application of the electric starter which is always in positive connection with the engine of the car. The starter is manufactured complete, except the storage battery, in the Chalmers factory. The expense of installing an electrical department exclusively for the making of the starting system was over $60,000.

The Chalmers-Entz starter is very simple. Only one motion, that of throwing a knife switch on the dash, is necessary to start the car. The one switch also controls the ignition, which in every other way is separate from the starter system, the single system Bosch magneto being used. The starter switch is left open while the car is running.

The starter is also silent in its operation. Turning the motor over at 100 revolutions per minute there is none of the "burring" sound which characterizes many other types of electric starting systems. The system also provides for unusually powerful electric lights, electric horn, dash light and inspection lamp, cigar lighter, or other electrical equipment.

STUDEBAKER CAR GOES THROUGH WAR

Is Bone of Contention in One of Bloody Mexican Battles

Brownsville, Tex., Sept. 27.—In ratio of casualties to men engaged, the bloodiest battle yet fought in the present series of Mexican civil wars was the one which General Blanco, of the Carranzistas, recently brought on at Metamoras.

The spoils for which Blanco's army and the federal troops fought to the death was an American-made automobile—a veteran Studebaker car that had become famous throughout the feud-ridden deserts of north-eastern Mexico, first in the service of Diaz, then of Madero.

Blanco won the battle and the automobile. Incidentally he came into possession of the city of Metamoras, which he has since fortified as a revolutionist stronghold. Another spoil of war was Jesus Gonzales, chauffeur. Signor Gonzales has always driven the car. He is indifferent to a little matter like changes of ownership. All generals look alike to him. With Gonzales at the wheel and a heavily armed escort of six or seven men clustered on the running boards, General Blanco daily heads out across the trackless desert, inspecting his outposts and guarding against federal attack.

Back in the hills toward Monterey General Quidas, federal commander, is getting ready to come back for "his" automobile. In the meantime he has notified Louis Brulay, Studebaker dealer in Brownsville, Tex., who sold the car, that it has been "stolen," and affirms his right to ownership by giving the motor number—10318. He wants Brulay to afford the car neither comfort nor succor.

Up to date, Brulay has refused to identify himself with either party, there having been no occasion for mechanical or other attention to the car, despite the terrific service asked of it.

Tonight H. Howard plays Abbott; A. A. Howard plays Steward and the big match of the evening will be the match between Drayton and Kelly for a $100 side bet.

Ferrier who is acting as referee of the tournament has issued a challenge to the final winner for a match with a side bet of $50.

PUBLIC SCHOOL FOOTBALL.

Norwood beat Alex Taylor—score 2 to 0.
McCauley beat Oliver—Score 1 to 0.
McKay beat Parkdale—Score 1 to 0.

GIRLS' BASKET-BALL.

In the public school girls basket-ball league yesterday:

Norwood beat Parkdale 8 to 3.
Queen Alex. beat King Edward 6 to 5.

"WILD CAT" BEATS "BILLY" WALTERS.

Kenosha, Wis., Sept. 27.—"Wild Cat" Ferns, of Kansas City, had the better of "Billy" Walters, of Chicago in their 10 round bout here yesterday. Ferns was carrying the fight to the naval champion most of the time and Walters took a severe beating.

In the early rounds the fighting was even, but Ferns had a big advantage in the closing rounds.

In the city pool tournament at the Empire pool rooms last night Kearns put up the best exhibition thus far in the tournament when he run his 100 points while his opponent, Brown, was setting 13. Kearns made one run of 21 balls. Layman defeated Taylor by the score of 85 to 34. Williams won from Kaufman by default.

Plank of Athletics Pitching Thirteenth Year in Majors

Veteran on Whom Connie Mack Will Depend in World Series Has Enviable Record as a Pitcher—Is in Matthewson's Class

This is Edward Plank's thirteenth year in the American league and his thirteenth season as a professional pitcher.

The traditional unlucky number 13 hasn't bothered Mr. Plank's pitching arm to any noticeable extent, for the hero of that many seasons' battling against the great swatsmen of the American league has experienced one of the best years of his long and successful career.

For 15 years the mighty arm of the "Gettysburg wonder" has shot through deceiving hooks and baffling benders over and near enough to the plate to fool all batsmen most of the time, and some of them all the time. During this time, Plank has been and is today regarded as the most remarkable hurler of all those who throw a ball from the port side.

He shares the honor with Guy Harris White, of the Chicago White Sox, in holding the record in point of service. These two staid and sterling left-handers have served more time in the majors than any southpaws in the history of the game. The great Theodore Brlfenstein held a job in the "big show" for 11 years, but the above-mentioned stars have the famous Theo shaded by two seasons.

This season is Plank's banner year in many respects, though he has slumped lately, and that is saying much, for the star southpaw of the American league has had some wonderful years, but this season Edward Plank is a man nearing his 39th birthday, and this fact makes his performance all the more wonderful.

First 20 Games Good

He pitched the best ball of his career in the first 20 games he hurled this summer, and no pitcher, young or old, had anything on the veteran Mackman's work for that period. The sum total of 97 hits was registered against his delivery in the first 20 games, he also placed six shutout contests to his credit, and of these 20 games he won 17.

He experienced a slight slump during the latter part of July and the fore part of August, and lost five games in a row, although not hit so very hard. But on August 25th he showed that he still possesses all the stuff he ever did by trimming the St. Louis Browns in a most refreshing manner. He shut out Stovall's men and whiffed 11 men, which is going some for an athlete of his years.

This shows his power to deceive batsmen has not lessened, nor has his speed diminished to any noticeable extent. His famous cross-fire delivery, which has perplexed and puzzled the best of batsmen for a dozen years, is his best asset. This patented delivery of Mr. Plank's is yet an unsolved problem, an unveiled mystery.

Saves His Arm

Plank, like all veterans of class and brains, is using every known means and devices to save his arm; he makes every ball count, he wastes no time with the heavy artillerymen of the game. Experience has taught him to make the recognized sluggers hit a bad ball if possible, taking a chance on it going into the fielders' hands. He then turns all his skill on the raw recruits and ordinary hitters.

Some, or rather many of these chaps haven't made a hit off Sir Edward's pitching all season, and as this class of players are in the majority, Plank has solved the problem of how to make pitching easy. He has won many of his games against the hard hitting teams of the circuit. On May 22 he held Detroit to a handful of singles and shut them out; he followed this up by blanking Washington and holding the Nationals down to a couple of very suspicious singles.

That Mr. Magilleuddy, his manager, is banking on Edward Plank and his deadly cross-fire materially to assist in routing the Giants is no idle talk. The astute and austere Mr. Mack well remembers how his favorite southpaw, in the world's series of 1911, put the Indian sign on J. McGraw's band of Giants and drove his star left-hander "Rube" Marquard to the timbers. It was a grand pitching duel. Plank's work after the second inning was almost perfect, just 22 men coming in to bat. The exhibition he gave was a revelation to Manhattan fandom.

Only One Poor Year

Plank's pitching record shows what a truly wonderful hurler he is, for in just one season did he perform in an ordinary manner. In 1908 he made a poor showing in the win column, having a percentage of .467. In no other season did he fall below the .500 mark. In les than half a dozen games out of the 422 in which he appeared have the opposition made the double number in runs.

AMERICAN HORSES ACROSS THE POND

Many Millionaire Horsemen in States Have Stables Abroad.

At various times in other years American horsemen have sought European countries to try their horses with the best in England and on the continent, and have always had a fair measure of success.

As far back as 1856, Richard Ten Broeck took over Pryor, Lecompte and Prioress and won some of the most important stakes. P. Lorillard frequently maintained a winning stable in England, and was one of the few American owners to win the Derby, which he did with the great son of Leamington, Iroquois; the late Hon. W. C. Whitney, ex-secretary of the United States navy, and Richard Croker, Tammany chieftain, being the other two.

Messrs. August Belmont, Sr. and Jr., have always had winning representatives abroad, and Mrs. J. B. Keene was successful with such horses as Foxhall, Blue Grass, Cap and Bells, Charconie, etc. Edward Corrigan, the master of Hawthorn, returned after a campaign in England well laden with British gold. Duke and McCafferty with Helen Nichols and others, and Dwyer brothers with a good stable, won their share of the races abroad, but these gentlemen and others simply shipped over good race horses, ready to race, as a sport, for the honor acquired or as a business proposition.

It was not until after 1900, when the drastic laws began to injure the horse-breeding industry all over the United States, that the exodus became an invasion. Stallions, brood mares, yearlings and horses in training were sent over by the ship load, even as far away as the Argentine Republic and distant Australia, entailing great financial loss to the breeding interests of this country that will take years to replace.

Men of capacity, business ability, great wealth and worth, foremost in all of the different lines of achievements, have been compelled to seek their pleasure in this line of sport, and maintain their racing establishments and spend their money in foreign lands.

Such men as W. K. Vanderbilt, Frank J. Gould, Harry Payne Whitney, H. B. Duryea, August Belmont, Thomas Hitchcock, Joseph E. Widdner, Henry Ziegler and a host of others have permanent quarters, pleasant surroundings and everything agreeable, and no effort is spared to make them welcome and persuade them to stay and continue racing on the other side. All of the American trainers and jockeys abroad are doing well. Boots Darnell is almost in partnership with the king of roumania, and it would not be surprising if the king would confer a title upon him. Eugene Leigh, Billy Duke, Enoch Wishard, Galen Brown, Sam Hildreth, Tom Walsh, Frank McCabe, Frank Vanness, Fred Berlew, Johnny Hyland, Johnny Campbell and other prominent American trainers who helped to develop the American thoroughbred in this country were compelled to go abroad to engage in the profession they had chosen for a life work.

(Clipping from Front Page of Journal, Sept. 16, 1913)

Permits Taken Out For $65,000 Worth of Houses

Inspector's Office Had Busy Day Monday—1913 Building Record Promises to Keep up With Pace Set During Past Years—$13,100 for South Side

On Monday exactly $65,500 worth of building permits were taken out in Greater Edmonton. That means that on both sides of the river considerable building is anticipated this year, therefore the construction program of 1913 will finish up as bright and rosy as any previous year.

All the permits issued by Building Inspector McIvor are for the erection of dwellings. Not one permit calls for the construction of a business block. This is accounted for by the fact that in the early part of the year nearly all the permits were for blocks and stores, thus the construction during the spring and summer months have been of the heavy order. Of this total sum, $13,100 represents the building activity on the south side of the river, while the remaining $52,500 is for construction work on the north side. **The largest permit issued for the old portion of the city, otherwise the north side, was given to S. F. Munson, which calls for the erection of a number of dwellings in Summerland, amounting to $23,000.**

DON'T EXPERIMENT—CAPITAL ADS ARE SURE TO BRING RESULTS AND COST LESS

CLASSIFIED ADVERTISEMENTS.

Classified Advertisements — Situations Vacant, Situations Wanted, Business Chances, For Sale, To Purchase, To Let, minimum 25 words, 1c per word, 6 insertions for price of 4. Cash must accompany order.

CONTRACTS.

1 month	15c per word
2 months	25c per word
3 months	35c per word
6 months	60c per word
12 months	$1.00 per word

No contract to be made for less than 12 words.

Any advertiser having a display contract may have the option of using condensed at his current rate.

READERS.

Any advertiser may have a heading not exceeding three line of 8-point block, to be charged as one-half inch at regular space rate.

Abbreviations, figures, initials, box numbers, etc., each count as one word.

Professional Cards—Same as condensed.

Births, Marriages and Deaths—50c each insertion.

Telephone 1166

EDMONTON DAILY CAPITAL

Want Ad. Depots

Owing to the increase demand for EDMONTON'S LEADING NEWS MEDIUM and for the convenience of its many readers, the DAILY CAPITAL has established the following WANT AD depots. LEAVE YOUR WANT AD with the paper that gets results:—

T. F. GLEASON, 1035 Jasper East.
A. J. AINSWORTH, Jasper and Syndicate.
CHAS. LEWIS, 711 Jasper East.
M. ZELLER, 843 Jasper East.
F. MANARD, grocer, 1297 Twenty-seventh Street.
ENGLEWOOD general store, 1637 Twenty-seventh Street.
ALBANY store, 1549 Twenty-fourth Street.
C. A. MOONEY, 695 Twenty-fourth Street.
J. MILLINER, Boyle and Syndicate.
FRATERNAL CIGAR STORE, 329 Jasper East.
EDMONTON BAKERY, 1434 Syndicate Ave.
DUDLEY FRUIT STORE, 156 McCauley Street.
A. BAUMGARTNER, 631 Namayo Avenue.
JOHN HEIGHLAND, 817 Namayo Avenue.
M. W. KEELER, 842 Namayo Avenue.
EMPIRE BOOK STORE, 718 Namayo Ave.
HUTTOND BOOK STORE.
HUB CIGAR STORE, 37 Whyte Avenue.
ROBERT LENDRUMS, 210 Whyte Avenue East.
GUST ORFAN, 112 Whyte Avenue East.
H. WILLIAMS, barber, 399 Whyte Avenue.

YOU LEAVE YOUR DAILY WANTS AND WE WILL GET THE RESULTS FOR YOU

HELP WANTED—MALE

WANTED—MAN TO MANAGE TURKISH baths; must be good masseur. Apply Mr. Freeman, 345 Kinistino ave. 9-29

WANTED—A BOY WITH A BICYCLE, TO deliver. Apply 114 Elizabeth st, Parisian Dye Works. 9-27

WANTED AT ONCE, EXPERIENCED FARM hand; good wages. Apply to J. R. Trotter, Sturgeonville, Alta. 9-29

WANTED—200 MEN TO BUY ALL KINDS of overalls, including G.W.G.'s at 95c a garment. J. E. Dowdle, 1414 Syndicate ave. 9-26

GOOD, SMART LAD WANTED FOR pantorium, good reefrences essential; good chance to learn business for right boy. Apply Box 33 Capital. 9-19

WANTED—250 MEN TO BUY WOOL fleece-lined underwear at 50c a garment; heavy weight. Apply J. E. Dowdle, 1414 Syndicate avenue. 9-26

THE SWIFT-CANADIAN CO. REQUIRE A bright neat office boy, about 16 years old, for filing in the general office. Apply in person. 9-19

WANTED—EXPERIENCED ADVERTISING solicitor. Apply F. H. Williams, Daily Capital (upstairs), between 5 and 6. 9-18

WANTED — MEN FOR GOVERNMENT jobs, $20 week. Write immediately for free list of positions open. Franklin Institute, Dept. 830 F, Rochester, N.Y. 9-24

STENOGRAPHERS

ARE YOU WILLING TO WORK HARD from day to day. If so, we guarantee to make you a competent stenographer capable of filling a good position. Time is pressing. Write or phone for particulars today. Boyd Shorthand School, 113-114 Goodridge Block. Phone 6890. Private, 1547.

HELP WANTED—FEMALE

WANTED—A NEAT APPEARING, POLITE and alert saleslady. Call between four and six o'clock at O. E. Ferdinand Co., 738 Norwood Blvd.

WANTED—HOUSEKEEPER BY RESPECTable widower, capable to take charge of home; good home and steady employment to right party. Give age and address to Box 30 Capital. 9-20

WANTED—AN AMBITIOUS LADY TO sell our novelties; earn from $2 to $5 per day. O. D. Ferdinand Co., 738 Norwood Blvd.

WANTED—FOUR GIRLS AND FOUR boys, neat appearing, between 10 and 14 years, to work in spare time, between 4 and 6. O. E. Ferdinand Co., 738 Norwood Blvd.

BE A TRAINED NURSE, EARN $25 weekly; our students are matrons of hospitals. Free booklet on home study. Rochester Nurses' Institute, 854 Rochester, N.Y. 11-5

WANTED—SALESMEN

WANTED—MEN'S CLOTHING AND SHOE man; must be good salesman, stockkeeper and window dresser; salary $100 a month. Apply T. P. Malone, cor. Whyte ave. and Main st. 9-29

WANTED—FOUR SALESMEN FOR A good proposition; good commission. Must call immediately at Interior Securities Co., 790 1st st., City. 9-22

WANTED—3 SALESMEN FOR REAL ESTATE, experience not necessary, guaranteed salary. J. C. Lay and Co., 634 1st. 9-20

SALESMEN IN MANITOBA, SASKATCHEWAN, Alberta and British Columbia. Investigate our accident and health policy, all the old and ten new features, pays the first week of sickness for $1 monthly. Local agents and district manager wanted. Merchants Casualty Co., 1003-4-5 Electric Railway Chambers, Winnipeg, Man. 9-30

MEN AND WOMEN—I WILL START YOU in the mail order business, making from $25 to $40 weekly. No canvassing. For particulars, send stamp. Wallace W. Smith, London, Ont. 9-27

SITUATIONS VACANT

WANTED—100 STUDENTS TO TAKE one or more of the following courses in the Edmonton School of Commerce, Suite 109 Goodrich Blk, Phone 5566. Open evenings. Arithmetic, book-keeping, chartered accountancy, cost accounting, higher mathematics, matriculation, shorthand. 10-24

AGENTS—SALARY OR COMMISSION—greatest seller yet; every user pen and ink buys on sight, 200 to 500 per cent. profit. One agent's sales, $620 in six days. Another $32 in two hours. Munroe Mfg. Co., X., 523 La Crosse, Wis. 9-20

GOVERNMENT RAILWAY MAIL CLERK examinations in Edmonton during November. Big pay. Sample questions free. Write Franklin Institute, Dept. 830G, Rochester, N.Y. 10-7

WE WILL PAY YOU $120.00 TO DIStribute religious literature in your community. Sixty days' work. Experience not required. Man or woman. Opportunity for promotion. Spare time may be used. International Bible Press, 182 Spadina ave., Toronto. 10-1

SITUATIONS VACANT

WANTED—TWO GOOD MEN, MUST BE wel acquainted along C.N.R. construction west. Salary and expenses. Apply Bert Finch, 707 First st. 9-23

WANTED—MEN AND WOMEN TO learn barber trade; 8 weeks complete; situation or location guaranteed; graduates earn from $18 to $35 weekly; tools furnished; now is splendid time to learn. catalogue mailed free; write today. Moler College. 309 Namayo ave., Edmonton.

SITUATIONS WANTED

MAN AND WIFE, WITH FAMILY, WANTS position on farm, experienced. Apply 397 1st ave. S. Phone 3937. 10-1

SITUATIONS WANTED, Male

BLACKSMITH WANTS STEADY JOB; good shoer and sober. P. O. Box 216, Biggar, Sask. 10-3

ENGINEER, 3RD, REQUIRES POSITION in charge of heating or other plant; 26 years' experience. Apply Box 86 Capital. 9-30

YOUNG MAN ACCUSTOMED TO HORSES desires situation in city. Apply A. Dicker, Gen. Del., City. 9-28

YOUNG MAN WITH GOOD EXPERIENCE, best references, speaks and writes fluently English, German, Russian and Galician, wishes to travel for reliable firm. Apply to Box 79 Capital. 9-27

RELIABLE MAN, HAVING ELECTRICAL and mechanical experience; can handle hoists, or would make good fitter or electrical helper. Wants steady job. 9-30

MAN (GERMAN) WANTS WORK, cleaning big ofice or banks. Address 139 Leggett st. 9-29

YOUNG MAN WANTS POSITION, STENOgrapher, bookkeeper and salesman; five years' experience; real estate or financial concern preferred. Apply to Box 26 Capital. 9-20

FITTER WANTS POSITION, USED TO all general repairs. J. H. Gledhill, 281 1st ave. S.E., South Edmonton. 9-27

TEACHER FROM OLD COUNTRY WISHES private pupils, beginners preferred; accustomed to private tuition. Apply Box 20 Capital. 9-22

WANTED — POSITION IN GROCERY store or general store as clerk in city or manager in country, Scotch Canadian, married, sober, and ten years in Alberta. Write R. C. Robertson, Didsbury, Alta. 9-26

CYLINDER PRESSMAN, MARRIED, SEEKS steady position, book, magazine, catalogue, 2, 3 and 4 color work on Meihles etc. Town or country. Apply Box 8, Daily Capital. 9-25

WANTED—WORK OF ANY DESCRIPTION by willing and honest young man. Box 2, Daily Capital. 9-23

CHAUFFEUR, TEN YEARS' SHOP AND driving experience, marine, stationary and auto. Apply W. G. Nelson, Room 14, G.T.P. Block, Namayo ave. 9-21

WANTED—POSITION BY A BOOKkeeper with a reliable firm. Fraser, Phone 4926. 9-26

THIRD-CLASS ENGINEER REQUIRES position; 15 years' experience as machinist and engineer. Apply F. Heaton, Box 845, North Edmonton. 9-22

WANTED BY YOUNG MAN, POSITION any capacity where future is assured, capable of managing office on commission or salary basis. Apply 648 8th st. M.L.B.

ENGINEER, THIRD CLASS, REQUIRES position where thoroughly competent man will be appreciated. Box 196 Daily Capital. 9-22

STEADY, RELIABLE YOUNG MAN, AGE 25, German college education, wants position of some kind, four months' experience as bookkeeper, two years street car conductor, five months delivery and teamster, three months clerking in general store and meat market. Will work hard at very reasonable wages. Write to Box 181 Daily Capital. 9-20

MARRIED MAN, AGE 35 YEARS, SEEKS steady employment, willing to do anything; good references. Apply Box 180 Daily Capital. 9-20

SITUATIONS WANTED, Female

LADY COOK WANTS SITUATION IN good, clean hotel, or other place where good hand will be appreciated. Address Box 85 Capital. 9-30

TEACHER FROM OLD COUNTRY WILL take pupils privately; beginners preferred. Apply Box 62 Daily Capital. 9-30

LADY WILL TAKE IN WASHING OR FINE work. Apply Mrs. Hersberg, 139 Leggett. 9-24

WOMAN (GERMAN) WANTS WORK, cleaning office or banks. Address 139 Leggett st. 9-29

YOUNG LADY DESIRES POSITION AS housekeper or helper in east or north end of city. Phone 2018.

EXPERIENCED STENOGRAPHER, ACCUStomed to helping at books, wishes position. Apply at 146 Bellamy st., or phone 2547. 9-26

POSITION AS COOK AND HOUSEKEEPER, best references. Apply Box 13 Capital office. 9-26

POSITION WANTED BY STENOGRAPHER, seven months' experience; short time in law office. Willing to start with small salary. Apply Box 186 Daily Capital 9-26

REFINED YOUNG WOMAN DESIRES position as assistant in doctor or dentist's office. Apply 422 Picard st. 9-10

AN ALL-ROUND PRINTER WANTS SITuation; able to take charge of country weekly or job office. Apply Box 113 Daily Capital. 9-10

YOUNG, RELIABLE WOMAN WISHES position as mother's help or children's nurse. Apply Mrs. L. Wood, Y.W.C.A., City. 9-9

WOMAN COOK WANTS SITUATION, hotel or restaurant, in or out of city; experienced. M. France, Springhurst Apts., 5th st. 9-6

WANTED—POSITION BY YOUNG LADY as stenographer, cashier, or any kind of office work. Phone 71158. 9-6

EXPERIENCED SALESWOMAN WANTS position in department or general store, willing to go to country. Apply Miss G. Standish. Y.W.C.A., City. 9-9

WANTED—DAILY, PLAIN SEWING, dressmaking, upholstering or cleaning, at reasonable prices. Apply Box 146 Daily Capital.

PERSONAL

IF WILLIAM MORRIS SMITH, LATE OF Benholm, Kincardineshire, Scotland, will communicate with 128 Cliff street, he will hear of something to his advantage. 9-28

PARTIES FROM EAST NOT INTENDING to return communicate with Box 90 Capital. 9-28

NEXT-OF-KIN, HEIRS, LEGATEES. FOR list address Robert Gun, 150 Prince of Wales Road, London, N.W., England. 12-13

HAVE YOU ANY BAD ACCOUNTS? IF so, call up the Alert Collection Agency, 738 Norwood Blvd. Phone 71861. 9-c

LADIES—IT IS YOUR DUTY TO LOOK your best, and you cannot possibly do that unless your complexion is at its best. We can guarantee to make your complexion absolutely free of all blemishes and give it an appearance that will be greatly appreciated by all your friends. Is it not worth a trial? Write for sample box and directions how to use this balm, enclosing $2 to P.O. Box 1084 Edmonton.

ROOMS TO RENT (Furnished)

FOR RENT—A FURNISHED ROOM, SUITable for one or two gentlemen, in all modern home. Apply Phone 2870, 1138 6th st. 10-3

TWO NICELY FURNISHED ROOMS IN fully modern home; suitable for light housekeeping. Apply 109 Carey st., or phone 71922. 9-98

ROOMS TO RENT (Furnished)

FURNISHED ROOM WITH BATH, SUITable for two girls or two gentlemen. Apply 433 Carey st. 9-24

TO LET—TWO ROOMS, FULLY FURNISHed, for housekeeping; suitable for couple without children. Apply 145 Carey st. 9-27

COMFORTABLE ONE, TWO AND THREE-room suite in all modern block on car line. Rents reasonable. Apply Phone 5866. 21-tf

A BRIGHT, FURNISHED BEDROOM IN A modern house, 5 minutes from the post office, very close in. Apply fourth house south of Jasper, 218 Syndicate ave.

KING ROOMS—NEW BLOCK; MODERN conveniences. 1009 Jasper East. Phone 5924. c

FOR RENT—LARGE, WELL FURNISHED room in new, modern house, well heated, suitable for two or three ladies or gentlemen, or married couple; very comfortable for winter. Outside entrance; breakfast and supper if desired. Apply 646 Ottawa avenue, cor. Isabella, two blocks from Jasper. 9-20

TO RENT—NICELY FURNISHED ROOMS, use of phone and bath, suitable for gentlemen or office girls. Apply 716 Namayo ave. 8-27

THE EMPRESS ROOMS—IF YOU ARE looking for nice, well furnished rooms, single or in suite, running water, modern in every respect, by day, week, or month, call at the Empress Rooms, 766 Ninth Street, corner Ninth and Athabasca Avenue. 126-C

IF YOU ARE LOOKING FOR A NICE warm, cosy room in an up-to-date home, with or without breakfast, come and see us before deciding on one elsewhere. 137 Short street. Phone 71388.

TWO FURNISHED BEDROOMS IN FULLY modern private home, half block from Jasper, suitable for 1 or 2 persons, or could be nicely arranged for young couple; use of phone and bath. 656 14th st. Phone 81165.

FURNISHED ROOMS—SINGLE 50C PER day, $2.50 to $3 per week; double rooms 75c per day or $3.50 to $5 per week. 718 Syndicate Ave. Phone 4607.

ROOMS TO LET, IN COMFORTABLE home, fully modern, within block of Jasper ave. 636 10th st. Phone 2244. 12-1m

LARGE, COMFORTABLE ROOM TO LET in west end, one block from Jasper. Apply 1310 Victoria ave. 9-21

FOR RENT—NICE, CLEAN, FURNISHED room, with bath; terms reasonable. Apply 84 Whyte ave. west, Edmonton South. 9-22

A SNAP—ONE WEEK'S RENT FREE TO all monthly tenants; rooms from $10 up; house warm and fully modern; breakfast if desired. 137 Short st. Phone 71388.

SANITARY, MODERN, SINGLE & DOUBLE bedded rooms. House-keeping facilities or part board. 631 Fifth Street, four doors north of Jasper. 9-23

ROOMS TO RENT, Unfurnished

UNFURNISHED ROOMS FOR LIGHT housekeeping, free light, steam heat and water. Apply Yuill Bros., Cor. 4th and Vermilion ave. 10-27

FOR RENT—SUITES UNFURNISHED, AN extra large two-room suite, extra room if desired, first floor, front, in new three-storey block; steam heat, hot and cold water, light, telephone. Phone 4960. Apply 473 8th st. 9-28

FOR RENT—UNFURNISHED ROOM TO let, modern, comfortable, steam heated, price moderate; on business street. Star Cash Store. Phone 2224. 449A Namayo ave. 9-25

SUITES AND SINGLE ROOMS TO RENT in new house, close in, heat, light, water and phone free. Call at 50 Morris street or phone 2531. 9-20

TO RENT—IN QUIET HOME, 1½ BLOCKS from carline, in good residential district on south side, two rooms, one large front room, ground floor, size 13x15, and good sized bedroom above the same; use of phone and bath; suitable for light housekeeping. Call 650 4th ave. N.E. or phone 3281. 9-17

SUITES FOR RENT—IN BEAUTIFUL NEW block, all modern conveniences, ranging from $25 to $55 per month; also good opening for drug store and restaurant. Apply Powell Blk., 565 Kirkness. Phone 71296. 12-tf

FOR RENT—NEW ROOMS, HOT AND cold water, steam heat, light and telephone in new three-storey building, for winter months, for $20 and $22.50. Apply 473 8th st., cor. 8th and Victoria ave. Phone 4960 or 4541 9-15

KING ROOMS—1009 JASPER E. ALL modern conveniences. Phone 5924. c

HOUSES TO RENT (Unfurnished)

TO RENT — DANDY EIGHT-ROOMED house on Ninth street, south of Jasper; rent reasonable. See A. H. Meneely, Room 10, Alberta Loan and Inv. Blk., 658 First st. 9-26

FOR IMMEDIATE RENTAL, TWO BRAND new bungalows on Woodward avenue, near Sinclair st., at $20 per month; suitable for small family. Apply S. A. G. Barnes. Phone 1224. 9-19

FOR RENT, FULLY MODERN 7-ROOM house and telephone; No. 884 4th st. Apply Farney Truck Co., 554 1st st. 9-18

TWO-ROOMED SHACK FOR RENT, NEAR 19th st., Jasper west. Apply Tent, 290 19th st., just north of Jasper. 9-15

HOUSES TO RENT (Furnished)

FURNISHED HOUSE FOR RENT, FULLY modern, seven rooms and bath; 15 minutes' walk from postoffice. Call at 215 Goodridge Blk. between 9 and 12, and 2 and 5, or 'phone 5508 between 6 and 7 p.m. Immediate possession. 9-24

BEAUTIFULLY FURNISHED AND equipped house for rent in the west end, one block from car, would lease for six to twelve months. Leader Realty Co., 6 Benson Block. 9-18

COMPLETELY FURNISHED (EXCEPT parlor), eight-roomed modern house with five bedrooms, very warm and in splendid condition; immediate possession. Apply 648 15th st. 9-17

APARTMENTS TO LET (Unfurnished)

SUITES, ROOMS AND OFFICES IN MUTtart Block, 434 Namayo ave. Elevator service and steam heated. Apply Room 302. Phone 5290. 12-60

ONE THREE AND ONE FOUR-ROOM suites with private baths to rent in fully modern new block, on car line. Apply Powell Blk., cor. Kirkness and Spruce. 8-27-c

STORES AND OFFICES FOR RENT

STORE FOR LEASE ON EASY RENT—APply J. E. Dowdle, 1414 Syndicate ave. 9-26

FOR RENT—GROUND FLOOR OFFICE ON First st.; good location. Apply 647A, First st. 9-21

TO RENT.

FOR RENT—PARKDALE FEED BARN, corner of Willow and Saunders, stalls for 26 horses; also five-roomed house. Apply the Hudson's Bay Co., General Office. 9-24

FOR RENT—SMALL, PRIVATE BARN, TO accommodate five horses, with good sized hay loft adjoining our stables, at foot of McDougall hill. Apply Farney Truck Co., First st. 9-20

WANTED TO TRADE.

WANTED—LARGE BLOCK ALBERTA farm lands to trade for income property. Address 647A, First st. Geo. E. Gowen. 9-20

BOARD AND ROOM

BOARD AND ROOM IN PRIVATE FAMILY, all modern conveniences; use of bath and phone. 725 7th street. 9-28

BELMONT BOARDING AND ROOMING house, opened under new management, modern and up-to-date. 153 1st. ave. S.W. Phone 3816. 10-13

BOARD AND ROOM—LARGE, PLEASANT front room (suitable for two), having hot air in room, house modern, use of bath and phone. First door north of Jasper, 628 8th st. 9-16

BOARD AND ROOM—BEAUTIFUL MODern home, 2 blocks off Jasper; gentleman preferred. 340 Fifth st. Phone 5423. 9-31

CALEDONIAN TEMPERANCE HOTEL, 949 Fraser ave., modern, clean rooms; centrally located; $1.25 per day, $5.50 per week and up. Phone 71009. W. N. McLean, prop. 9-22

LOST AND FOUND

FOUND—GOLD WATCH. OWNER MAY have same by paying for this advt. and proving property. Call at Capital office.

LOST—DIAMOND HORSE SHOE TIE PIN, at C.P.R. depot; liberal reward if returned to Kline's Jewelry Store, corner Jasper and Queens. 9-26

LOST—LADIES' GOLD WATCH, OPEN face, initials I.A.S., somewhere between Hudson's Bay and Caledonian store. Finder return to 718 6th st. Reward $5. 9-20

WANTED TO RENT

FURNISHED HOUSE WANTED IN WEST end, close in, with four bedrooms, with lease of six to twelve months for reliable party. Write P.O. Box 717. 9-18

WELL furnished 7 to 10-roomed house, north side, Central or West side preferred. Possession immediately, or by September 15th. Occupancy desired until December 1st. Phone 9149 or 2365. 9-7

WANTED

WANTED, TO UNLOAD ALL LINES OF winter goods in order to close out the business, and now is your chance, as the axe is cutting deep and the season is upon you that you need the goods. J. E. Dowdle, 1414 Syndicate ave. 9-26

LOANS WANTED

WANTED—ONE YEAR LOAN, $1,500, ON Fraser avenue property, near hay market, worth $7,500; will pay 12 per cent. interest, half-yearly; no expense to lender. Apply P.O. Box 403 City. 10-2

WANTED—LOAN OF $3,000 FOR ONE year, will pay 12 per cent.; property consists of 10-roomed, thoroughly modern house and 3 lots on Summit ave., Jasper place, worth $8,000; moral risk very best. Apply P.O. Box 403 City. 9-16

GRADING CONTRACTORS

F. W. COATES, GRADING CONTRACTOR, grading, plowing and excavating. Gen. Del., Edmonton South. 10-22

HOMESTEADS

HOMESTEADS! HOMESTEADS! HOMEsteads! Open for filing. In one of the best mixed farming districts in Alberta; deep, black soil; good water; close to railroad town. Call evenings for information. 227 Henry st. 9-23

NEUROPATHIC PHYSICIANS

JAMES H. KELLY, N.D., D.C., S.T.; Clara A. Kelly, N.D., D.C., Neuropathic physicians, nerve specialists, Neuropathy, osteopathy, chiropractic. 108 Goodridge Building, corner Namayo and Jasper. Office hours 9.30 to 5.30. Phone 6205. 66-C

EYESIGHT SPECIALISTS

EDWARD F. WEBB, PHYSICAL EYE Specialist; perfect optical service rendered. Suite 1, 102 Jasper E. Appointments by Phone 5839. tf

N. MECKLENBERG, A.M., SIGHT SPECialist, Archibold Bldg., Phone 5225. 315 Jasper East. 25 years' experience. 9 years in Alberta. 232-C

LEGAL CARDS

EMERY, NEWELL, FORD, BOLTON & Mount, Barristers, Solicitors, Notaries, etc., Edmonton, Alta. E. C. Emery, Frank Ford, K.C., C. F. Newell, K.C., S. Edward Bolton, Cecil B. F. Mount, Irving B. Howatt, Neville R. Lindsay. Offices: Canada Permanent Bldg., McDougall Ave.

WILLIAM REA, BARRISTER, SOLICITOR notary public. Money to loan. Sandison Blk., 268 Jasper Ave. E. Phone 6816

McKAY, HANLEY & BOYD, BARRISTERS, Solicitors, Notaries, etc. A. G. McKay, W. J. Hanley, LL.B., H. C. Boyd, LL.B., Sugarman Block, 24 Jasper ave. east. Money to loan.

HYNDMAN & HYNDMAN — ADVOCATES, Notaries, etc., Edmonton, Alta. Money to loan on real estate. Offices, Royal Bank Building. J. D. Hyndman, H. H.

E. B. COGSWELL, BARRISTER, SOLICITOR, Notary Public. Office 206 C.P.R. building, Edmonton. Phone 5093. Money to loan.

DICKEY, WILSON & BURY, BARRISTERS, Solicitors and Notaries, 101 Agency Building, 50 Jasper Ave East. H. A. Dickey, W. L. R. Wilson and A. U. G. Bury. 53-C

S. A. DICKSON, BARRISTER, SOLICITOR and Notary. Offices, 602 Tegler Building, First Street, Edmonton. Phone 5223. Money to loan. 58-C

RUTHERFORD, JAMIESON & GRANT, Barristers, Solicitors, Notaries. Hon. A. C. Rutherford, E. C. Jamieson, Chas. H. Grant, Edmonton, McDougall Court, Phone 4443. Strathcona, Imperial Bank Building. Phone 3422.

GEO. W. MASSIE, BARRISTER, 1 VICtoria Block, First Street. Money to loan. 56-6

EDWARD BRICE, BARRISTER, SOLICItor, notary, etc. Larue & Picard block, 248 Jasper avenue East. Phone 5275. Money to loan.

JOHN J. LAMONT, B.A., BARRISTER, Solicitor, Notary Public. Office rooms, 428 Jasper E., Edmonton. Money to loan. Phone 6866. 204-C

GARIEPY & GIROUX, BARRISTERS, Solicitors and Notaries; offices in the Gariepy block. Money to loan. Wilfrid Gariepy, L. A. Giroux. Phone 4334. P. O. Box 39.

STUART & STEWART — BARRISTERS, Solicitors, Notaries, etc. Alexander Stuart, K.C., J. R. F. Stewart, Dyke Building, 209 Jasper East, Edmonton. Money to loan.

E. B. EDWARDS, K.C.,—BARRISTER AND Solicitors, Norwood Block, Edmonton

ALFRED GRANT, BARRISTER, SOLICItor, notary public; money to loan. Phone 5876, Suite 31, Jackson block, 235 Jasper East. P.O. Box 1102.

SHORT, CROSS, BIGGAR, SHERRY & Field, Barristers, Solicitors, Notaries —Wm. Short, K.C.; Hon. C. W. Cross, K.C., S. B. Woods, K.C., O. M. Biggar, K.C.; Jas. T. Collisson; J. C. Sherry; S. W. Field. Offices, Merchants Bank Building, Edmonton.

L. P. ECKSTEIN, BARRISTER, ETC., Fort George, B.C.

J. C. HENDRY—BARRISTER, SOLICITOR, Notary Public, Athabasca Landing, Alberta. Solicitor for town of Athabasca Landing. 969-tf

BUSINESS CARDS

HUTTON UPHOLSTERING CO., 623 Fifth street. Phone 1306, furniture repairing and polishing, carpet cleaning; furniture packing, upholstering of all descriptions. 35-tf

OUTFITTERS—DAVIES CO., CAMP OUTfitters, outdoor purveyors, complete outfits and supplies for surveyors, sportsmen, prospectors, summer campers and others leading an outdoor life; tarpaulins and bags made to order. 52 McDougall avenue, south of Jasper.

FOR SALE—REAL ESTATE

BLACKSMITH SHOP FOR SALE; GOOD shop; two lots good tools. Easy terms. R. T. Lowe, Daysland, Alta. 10-24

I HAVE A BLOCK OF LOTS IN GROUARD, close in, clear title; will sell half very cheap, if cash. Inquire 504 9th st., between 5 and 8 p.m. 9-27

I HAVE A FINE, DRY LOT JUST BEYOND the end of Alberta avenue car line that I will sell cheap. The price is only $400. Will sell this lot for $20 down and $20 per month; good sidewalks, good school, good car service. This is the place to build your home. Phone 6918. Ask for Mr. Taylor. 9-26

PEACHLAND, B.C.—5¾ ACRES, 365 FT. fronting on Okanagan Lake, $1,500; also 160 acres near Okanagan Falls, with coal rights, $6,000. Very easy terms. Apply F. A. Harris, 1018 Douglas, Victoria, B.C. 9-27

FOR SALE—$200 EQUITY IN TWO LOTS in Centre Park, Athabasca; all cash. R. Brockway, P.O., Vegreville, Alta. 9-19

I HAVE SEVERAL GOOD LOTS TO SELL, as I am in need of money. Apply O. Johnson, Collinton, Alta. 9-23

FOR SALE—TWO LOTS TO THE HIGHest bidder; must sell as I am going to the old country. Write E. Lindon, Gen. Delivery, Edmonton. 9-22

I HAVE TWO GOOD LOTS TO SELL IN Saskatoon, cheap; must sell. Apply J. Luther, C.P.R. Ticket Office. 9-23

BEZANSON—THE KEY TO THE GRANDE Prairie and the Peace River country. Look it up on the map, you will see why Bezanson is on the west bank of the Big Smoky River, just below its junction with the Wapiti and the Simonette Rivers. All railroads going to the Grande Pairie must cross the Big Smokey there. See A. M. Bezanson. He will tell you all about it. Phone 4440. 104 Windsor Block. 61-C

FARMS FOR SALE

400 ACRES IMPROVED LAND FOR SALE, near Yellow Grass, Sask.; $20 per acre; $1,000 cash, easy terms; owner old, must sell. Address Agusta Hellwig, Yellow Grass, Sask. 10-18

160 ACRE FARM, IMPROVED, CALGARY district, near P. Burns' beef camps; big spring close by and 480 acres open range adjoining; 300 tons hay crop; ideal for stock or mixed farming; new furnished house, horse stable, etc. Can move right in; owner teaching school; snap; price, $25 per acre cash. Address "Teacher," Box 273 Olds, Alta. 10-17

STOCKMEN READ THIS—640 ACRES, splendid mixed farming land, only 5 miles from good town and in the best stock district in Alberta. Price $12.50 an acre, on two-year term. Three-roomed lumber house and other buildings; all fenced and plenty of water. Apply Harold C. Hindle, Vermilion, Alta. 9-21

AUTOMOBILES FOR SALE

AUTO FOR SALE—WHEN YOU WANT to sell your car, spend a few dollars in making it look like new. We sell top lining dye, leather finish, top dressing, body and brass polish. These will make your car look 100 per cent. better. Everything for the automobile. Northern Motor Supplies, Ltd., 123 Rice st. Phone 6692. 81-c

FOR SALE OR EXCHANGE

$1,500 EQUITY IN 2½ ACRES IN 2613, Fort George, to exchange for automobile, farm land, or city property. Phone 4216. 9-16

AGREEMENTS OF SALE

NORTHERN INVESTMENT AGENCY, LTD. buys agreements of sale. 50 Jasper E. Phone 2066.

PHONE 6228—AGREEMENTS OF SALES —Give me particulars of what you have to offe J. L. Elam, Agreement of Sale Broker, 705 Tegler Block. Phone 6228. 45-C

COLLECTIONS MADE.

HAVE YOU ANY BAD ACCOUNTS? IF so call up the Alert Collection Agency, 738 Norwood Boulevard. Phone 71861.

INSURANCE

INSURANCE — McMANUS BROS., 548 Second street; fire, employer's liability, automobile, personal, accident; and health insurance. Money to loan.

FOR INSURANCE SEE W. T. MATHEWS, District Agent, Mutual Life of Canada. Phone 1827, 259 Jasper W.

BUILDERS—CONTRACTORS

SMITH & CAMPBELL, MANUFACTURING of ideal concrete blocks, marble and chimney blocks, door and window sills; contractors for buildings, cellar floors, paving and sewer blocks, Terrozzo flooring. All work guaranteed. Office and factory 629 9th st. Phone 5657. 9-c

PURCELL & FOOTE, GENERAL CONtractors, 334 Tegler Block. Phone 5633

ZENITH CONSTRUCTION CO. LTD. — Contractors and Engineers. 505 Agency Bldg. Phone 4416. Building Construction and Engineering Work of all kinds.

TURKISH BATHS

WHEN REPLYING TO AN ADVERTISEment, please mention you saw it in the "Capital."

TURKISH BATH AND SANITARIUM — Madame Bell, certified nurse and masseuse, gives Turkish electric baths with massage, with excellent results in rheumatism, nrvous and reducing trouble. Patients taken by day or week at 621 Seventh st. Phone 5831.

MONEY TO LOAN

$800 TO LEND ON EDMONTON PROperty. Write stating rate you will pay to Box 64 Daily Capital. 9-24

MONEY TO LOAN IN SMALL AMOUNTS, from $500 to $2,000 each, on improved city property, John M. Maguire, 210 Moser-Ryder Blk. Phone 2157. 10-20

MONEY TO LOAN ON FARM AND CITY property. Agreements of sale and mortgages purchased. Settlement prompt. Arthur Murphy, 510 Tegler Block. tf

W. L. MAY, FINANCIAL AGENT, 47 Jackson Block, Phone 4642. Private funds for loans and agreements for sale.

MARRIAGE LICENSES

ASH BROS., DIAMOND HALL, FOR MARriage licenses and exclusive wedding gifts. 111 Jasper Ave. West. 7-15-tf

D. A. KIRKLAND, LTD., THE QUALITY jeweler, issuer of marriage licenses, 36 Jasper west, Edmonton.

HOTELS

NEW EMPIRE HOTEL, 547 SECOND ST., half block south of Jasper; rates $1.50 per day and up. First-class grill in connection. 10-20

YALE HOTEL—EUROPEAN PLAN, RATES $1.00 per day and up. First-class grill in connection. 9-c

CAMERON HOUSE—A. McKENZIE, MGR. and Prop. Rates $1.50 and up. 57-c

SAVOY HOTEL, 418 KINISTINO AVE. Phone 2463. E. Burassa, proprietor. First-class meals and accommodation. Rates $1.50 day up. 204-C

DRESSMAKING

DRESSMAKING—FIRST-CLASS WORK; reasonable prices. Mrs. Mickleberry, 803 Fraser ave. Phone 71490. Leave Namayo car at McCauley st. 10-25

FOR SALE—MISCELLANEOUS

SEWING MACHINE FOR SALE OR RENT, cash or credit, large stock to select from. One machine nearly new, $25; Edison phonograph and records. Everything in music. C. E. Gourlay, 511 Namayo. Phone 5514.

ONE CANADIAN HOME INVESTMENT contract, carried over a year, get $1,000 at 5 per cent. to build, with $6 a month. Phone 4541 or 6923. 9-30

FOR SALE—HEN HOUSE, WELL BUILT, warm; 8 x 8. Enquire 535 Sutherland st. 9-30

FOR SALE—HOT AIR FURNACE AND piping. Apply 216 Ross street. Phone 71523. 9-28

PEDIGREE WOLF HOUND PUPPIES, ALL dogs $5 each; room wanted. Also at stud, the well-known Russian wolf hound, (Champion Odin of Roseau), at reduced fee to 10 bitches only. Particulars Wm. Scott, The Kennels, Kitscoty, Alta. 18-4

FOR SALE—FULL-SIZED ENGLISH BILliard table by Brunswick Balke, nearly new in first-class condition, with all accessories, cost $550; take $300 cash. Apply Box 805, North Edmonton. 9-29

AUCTION SALE ON FRIDAY, TWO o'clock, at 844 Kinistino avenue; furniture of 5-room house; 3 bedrooms, dining room and kitchen. Reed and Robinson. 9-26

WILL SELL OR ARRANGE ON SHARES quantity of potatoes in ground; also some turnips near G.T.P. shops. Phone 4519, after 6 o'clock, or apply Box 70, Daily Capital. 9-25

POOL BALLS—ONE BRAND NEW SET for sale at half price. Apply to Box 67 Capital.

FOR SALE—AT J. E. DOWDLE'S, 1414 Syndicate ave., 1,000 yards English flannelette shirting; good value at 15c, sale 10c. 9-26

FOR SALE—DOUBLE TENT, WALLS AND floor, good place to live, on the river, close to car; also furnishings.—S. J., Phone 1166, Phone 7. Box 59, Daily Capital.

A LADY FROM THE OLD COUNTRY HAS for sale an Irish linen bedspread and an Irish lawn robe, unmade, both hand embroidered. Will be pleased to call at house. Apply Capital Box 25.

LARGEST STOCK OF POPULAR SHEET music in Edmonton, 20c per copy, 6 copies for $1.00. J. J. Gourlay's Edison Phonograph Store, 138 Jasper ave. west. 9-c

FOR PRIVATE SALE AN OXFORD RANGE, almost new, three heaters, also dining-room, kitchen and bedroom furniture. Can be inspected at 232 8th st. 9-16

FOR SALE—YOUNG PONY, SADDLE, sewing machine, talking machine, dresser, bed, Winnipeg couch, rug, toilet set, kitchen table, centre table and heating stove. Apply 511 Namayo ave. Phone 5544.

ONE BLACK MARE, a No. 1 driver, one rubber tire buggy, one set single driving harness, one double wagon box, one pair Watson sleighs, one cook-stove with warming closet and reservoir, one oak heater, one scraper, No. 1. Apply Phone 5881, or call at 537 Sutherland st. 9-14

ELECTRIC MOTORS FOR SALE—ONE three horse and one quarter horse motor for sale at a discount. Apply at Edmonton Daily Capital.

POOL AND BILLIARD TABLES, BOWLing Alleys and Supplies, Barber Fixtures and Show Cases always on hand. Scott Brothers, 712 First street.

CHIMNEY SWEEPS

G. ROBINSON & CO., LICENSED CHIMney sweeps and furnace cleaners. Phone 4134. 9-25-C

DANIEL RYAN AND CO., LICENSED chimney sweepers, furnaces and pipes properly attended to. 9651 Jasper E. Phone 5825.

ROACH & CO., LICENSED CHIMNEY cleaning; work guaranteed and free from dust. Phone 31128. C

HAIR DRESSING

HAIR DRESSING PARLORS—MISS B. A. Litster. Shampooing, massaging, scalp treatment, chiropody, manicuring for ladies and gentlemen. Phone 1693. 549 Fourth Street.

NURSES

MATERNITY NURSE, CHARGES REASONable. Mrs. Butcher, 34 Morris street, Phone 6725.

MRS. PRAGNELL, CERTIFIED MIDWIFE, 265 5th st. Patients taken in home. 9-c

FRATERNAL SOCIETIES

KNIGHTS OF COLUMBUS, EDMONTON —Council No. 1184, Wednesday, Separate School Hall, Third street. Club rooms cor. 2nd and Victoria. Phone 1094.

CLEANING & PRESSING

FOR FIRST-CLASS DRY CLEANING AND pressing phone 2218. The Reliable Pantorium, 675 Fraser ave. E. L. Bennett, prop. 8-7tf.

MAPLE LEAF CLEANING WORKS—EXperts in dry cleaning, pressing and repairing. Satisfaction guaranteed. Goods called for and delivered. Phone 1442. 643A First st. W. C. Rhine, prop. 8-5-tf

OPTIMETRIST

MRS. C. J. MEADOWS, OPTOMETRIST, 131 Jasper West, Edmonton. Office hours 9-6; Saturdays 9-9. Phone 5687.

BUILDING DESIGNERS

E. W. MOREHOUSE,
Building Designer and Structural Engineer,
Suite 27, Jackson Block,
235 Jasper Avenue East.
Phone 5995

EXPRESS AND CARTAGE

WESTERN CARTAGE CO., 755 FOURTH street. Phone 1528. Storage Household goods stored n sepraate warehouse; commercial lines stored on spur track. General cartage. Household goods moved; a specialty of safes and pianos, heavy machinery, railway cartage; freight delivered to and from all railway sheds.

MACHINISTS.

DREW MACHINE CO., 856 EIGHTH ST., first-class machine work, blacksmithing and pattern making done quickly; wood splitting machines for sale. Phone 4818. 9-c

SURVEYORS

DRISCOLL & KNIGHT, SURVEYORS AND Engineers. Special attention given to townsite and subdivision surveys, maps compiled and lithographed, electric blue printing and general drafting under special department. Maps of Edmonton and other cities. Offices, 305-311 Agency Bldg., 50 Jasper Ave. E., Edmonton. Phone 1701. c

FAIRCHILD, JONES & TAYLOR, CONsulting engineers, surveyors. Room 608-609 Tegler Block. Phone 5956. tf

BLUE PRINTING

MUNDY MAP & BLUE PRINT CO., EMpire Block, corner of First and Jasper. For maps, blue printing, drafting, and map mounting. The only up-to-date place in town. Our traveller or the boy will call if you phone 4382. 73-C

AUCTIONEERS

AUCTIONEERS—SALES CONDUCTED IN town or country; furniture sales a specialty, spot cash buyers, when you wish to dispose of your goods. Phone 2150. Reed & Robinson, Jasper avenue East. lance service.

BUSINESS CHANCES

BIG FORTUNES WILL BE MADE IN THE close-in property of the coming cities of the Peace River country. Write us for particulars of our guaranteed investment plan. Box 204 Capital.

BARBER, POOL AND CITY BUSINESS IN good Alberta town of 400, no opposition in barbering; two-storey building, $2,350, and $500 will make a deal. Apply Box 51 Capital. 9-21

HOTEL BUSINESS AND FURNITURE; paying business; only hotel in town; will sell cheap if taken at once. Apply or write to John Witesel, New Dayton, Alta. 9-26

DRUG STORE OPENING FOR RENT IN Powell Block, cor. Spruce and Kirkness.

GROUARD—ANY PERSON WHO PURchased lots or intended doing so from The Peace River Securities Company, Vancouver, will benefit by communicating with W. Johnston, Box 1483, P.O., Calgary, Alta. 10-11

BAKERY BUSINESS FOR SALE AT RED Deer, complete fixtures and machinery, store, building and lot for rent or sale, teams on application. Moore and Scott, Solicitors, Red Deer, Alta. 8-29

DENTIST OFFICE AND SUITE TO RENT.

FOR PARTICULARS OF ABOVE INQUIRE at Powell Blk., cor. Kirkness st. and Spruce ave. 8-27-C

WE ARE OFFERING BLOCKS IN FORT McMurray at very attractive prices. Call at our office, 43-45 Jasper East, Fort McMurray Realty Co.

EMPLOYMENT AGENCIES

NOTICE—THE CITY OF EDMONTON Free Employment Bureau, 210 Rice street (opposite the Post Office). Phone 2671. Residence phone 71186. Contractors! Employers! We can supply you with all kinds of skilled and unskilled labor. Stenographer, bookkeepers, janitors, maids, hotel help, &c., can also be obtained through us. Thos. R. Turnbull, supt. 16-6

THE White Employment Agency, 643 First Street, Phone 1537. Established five years. Help of every description supplied.

MRS. MOSHER'S EMPLOYMENT BUREAU, 733 Alberta ave., near Henry st. Take Packing Plant car. Reliable information. Phone 71033.

ARCHITECTS

J. E. CAUCHON, A. A. A., O. O. A., architect. Phone 4039, Hart Block, Room 110. tf

MASSAGE AND MANICURING

MISS SARAH BERNARD DESIRES A FEW customers for manicuring and massage. Those appreciating neatness and expert treatment call at 152 Jasper Avenue East. Room 1. Hours 11 a.m. to 10 p.m. Sundays included 7-25-tf

OSTEOPATHY

DR. W. H. ALBRIGHT, REGISTERED osteopathic physician. 417 Jasper avenue west. Phone 4542.

DR. R. C. GHOSTLEY, LICENSED OSTEOpathic physician. 473-75 8th st. cor. Victoria and 8th sts. Phone 4541. 8-19-tf

DETECTIVE AGENCIES

ALERT DETECTIVE AGENCY, 444 JASper Ave. East. Principal, R. Stafford, (bonded and licensed.) This agency is prepared to undertake all legitimate civil, criminal or political detective work in any part of the known world. Twelve years' experience. Phone 4159. 27-6

SHOW CARDS AND SIGNS

SEE CHAPMAN FOR SNAPPY GET-THE-business Airbrush Show Cards and window displays. Realty work a specialty. Phone 4661. 45 Howard.

MEDICAL

DR. LAPTHORNE SMITH, DISEASES OF women, 427 Jasper west. Hours 10 to 1. Phone 5092. Residence, 2408. 10-11

DR. CLYDE MACDONALD, PHYSICIAN & Surgeon. Post graduate New York Post Graduate and Harvard Colleges, Special attention to Diseases of Women and Children and Maternity Cases. 18 years' experience. Office: 509 Tegler Block. Hours: 9-10.30 a.m., 2.30-5 p.m., 7-9 p.m. Phone 4139. Residence, 521 26th street. Residence phone 81096. 40-c

FLORIST

FOR SEEDS, PLANTS AND CUT FLOWers, Phone 1419. Specialists in funeral emblems. Flowers of all descriptions. Table onions and radishes fresh every day from our green house. J. J. Murray & Company, 155 Queens Ave. Phone 1419. Green house 4066. 52-C

MUSICAL

DOMINION ACADEMY OF MUSIC, MUTtart Blk., 434 Namayo. Principal, Madame Kate Webb, member Incorporated Society of Musicians, England. Piano, voice, violin, etc. Students prepared for concerts and examinations. Those joining now receive special scholarship terms. Phone 2703. 9-27

MANDOLINE, BANJO, AND GUITAR INstruction, Alberta College. Phone 1464. Guy G. Jenkins, Instructor, Alberta College. 36-C

DENTISTRY.

DR. WRIGHT, DENTIST, HOURS 9-5 AND 7.30-8.30. Suite 1, 237 Jasper W. Phone 2511. 9-4-c

DR. FRANK HUGHES, DENTIST, SUITE 10 and 11, Credit Foncier Building. Phone 2287. 8-19-tf

DANCING.

MISS MARGUERITE DAVIES, SCHOOL OF dancing: Waltz, two-step, three-step, waltz-minuet and schottische taught in six private lessons. Satisfaction is our motto. Try us. Special classes for children. Phone 1797. 9-c

WALTZ, TWO-STEP, SCHOTTISCHE, 3-step and waltz minuette, guaranteed in six private lessons, or money refunded. J. P. Sullivan, cor. College avenue and Second street, one block south of Jasper. Phone 6524, after 7 p.m. 8-e

CEMETERY WORK

ALBERTA GRANITE & MARBLE CO., corner Clara and First Sts., Edmonton. 305-c

EDMONTON GRANITE, MARBLE AND Stone Co., Clark St., Edmonton. Phone 4059. Our speciality is cemetery work. 205-c

UNDERTAKERS

THE CONNELLY-McKINLEY CO., LTD.— Funeral Directors and Embalmers. Private Chapel and Ambulance. 134 Rice street. Phone 1525.

ANDREW BROS.—684 NAMAYO AVE. Edmonton, Alta. Phone 1639 for ambulance.

PATENT ATTORNEYS.

PATENT YOUR IDEAS, NO DELAY, AND we will sell it for you if the idea has merit. Send sketch for free report. We procure and sell patents. J. Arthur McMurty 154 Bay street, Toronto, Canada. 12-21

A DIRECTORY OF EDMONTON'S BUSINESS HOUSES AND PROFESSIONAL FIRMS

TODAY IN PUGILISTIC ANNALS.

1904—Kid McCoy defeated Jack (Twin) Sullivan in 20 rounds at Los Angeles. This was the last big battle in the ring history of the clever Hoosier, who so long defended the middleweight title against all comers. Twice since then the "Kid" has pulled off a come-back stunt, and has been very successful in defeating secondraders. McCoy thought Sullivan would be easy, but the veteran "Twin," who is still in the ring, gave him a surprise party. Many of the spectators thought Sullivan earned a draw, and only McCoy's superior generalship and cleverness saved him from defeat. Sullivan is now challenging the white hopes to battle, while Kid McCoy is still able to put up a classy exhibition of boxing.

1876—Joe Goss defeated Tom Allen on foul in 27 rounds at Covington, Ky.

1907—Charley Neary defeated Cyclone Johnny Thompson in 10 rounds at Milwaukee.

1911—Eddie McGoorty knocked out Young Goetz in third round at Fond du Lac, Wis.

FALL FAIR DATES

The official list of fall fairs and dates have just been issued from the office of the provincial superintendent of fairs, and the list shows a total of 73, which is divided into eight circuits.

Circuit No. 4.
Kitscoty, Tuesday, Sept. 30.
Lloydminster, Thursday, Oct. 2.
Paddle River, Friday, Oct. 3.

Circuit No. 5.
Lacombe, Wednesday-Friday, Oct. 1-2-3.
Alix, Tuesday, Sept. 30.
Ledue, Tuesday, Oct. 7.
Probost, Wednesday-Thursday, Oct 8-9.

Circuit No. 6.
Milnerton, Tuesday, Sept. 28.
Carbon Monday-Tuesday, Sept. 29-30.
Swalwell, Wed.-Thurs., Oct. 1-2.
Bowden, Friday, Oct. 3.
Didsbury, Tuesday-Wednesday, Oct. 7-8.
Priddis and Millarville, Thursday, Oct 9.

News of the Markets

Winnipeg, Sept. 27.—Following a spell of depression in wheat prices, the tide turned yesterday, influenced by Liverpool cables which were higher and an improved inquiry for wheat for export. The chief export inquiry was from New York, that port showing a willingness to take our September, October and December in fairly large quantities. There was not the same active inquiry through Montreal. The advice at opening was ½ cent for all months and during the first half hour there was a slight easing off, but with the shorts covering and better export inquiry prices stiffened, the gain for the day being ¼ to ½.

Minneapolis opened ¼ to ⅜ higher and closed ⅛ to ⅜.

Liverpool cables closed ¼ to ⅜ higher; Paris ¼ higher; Berlin unchanged; Budapesth 1 cent lower, and Antwerp ⅝ lower.

The cash demand for all grades of wheat was exceptional, and offerings fairly heavy, with a much keener export inquiry. One of the leading exporters said yesterday that given a spell of steady prices, heavy sales of the wheat for export would be consummated, prices being now on that basis.

Cash wheat closed with 1 Nor. ⅛ and 2 Nor. ⅜ higher, No. 3 Nor. ¼ lower, and No. 4 wheat ½ cent up. The strength in wheat was reflected in oats and flax. Cash oats closed unchanged to ½ higher. Cash flax closed ½ to 1 cent up.

Inspections on Thursday totalled 1,372 cars, as against 300 last year. Of this number a total of 1,091 were wheat, of which 988 were contract wheat and only 1 no grade. There were 1,355 cars in sight for inspection Friday morning.

Grain inspection.

Spring wheat:—1 Man. Hard 18; 1 Man. Nor. 602; 2 Man. Nor. 260; 3 Man. Nor. 51; No. 4, 4; Smutty 28; No grade 1; rejected 68. Winter wheat: 1 ARW blank; 2 ARW 4; 3 ARW 3.

Oats:—1 CW 8; 2 CW 93; 3 CW 33; extra 2 feed 6; 1 feed 2; 2 feed 3; rejected 4; mixed grain 6; barley 3; extra CW 9; 3 CW 49; 4 CW 24; rejected 16; no grade 1.

Flax:—1 CW 27; 2 CW 1.

Rye:—Screenings 11.

Totals:—Wheat 1,091; oats 151; barley 101; flax 28; rye 1; total 1,372.

Montreal Produce

Montreal, Sept. 27.—Butter and cheese was quiet, with demand for eggs good.

Cheese:—Finest westerns 12½ to 13¾; finest easterns 13 to 13 ¾.

Butter:—Choicest creamery 26½ to 27½; seconds 26¼ to 26½.

Eggs:—Fresh 34 to 36; selected 29 to 31; cold storage 27 to 28.

Pork:—Heavy Canada short mess bris, 35 to 45; prcs, 30; Canada short cut bris, 45 to 55, prcs, 29.

London Stock Market

London, Sept. 27.—Money was scarce and discount rates were easier and the stock market was distinctly erratic, with prices irregular.

New York and Berlin cheerfully supported favorites, while Paris sold De Beers and Rio Tintos in connection with the settlement of the labor troubles. Consols were further depressed by new loans. Mexican rails and rubber shares closed firm.

The settlement was concluded satisfactorily.

The American department ruled generally higher during the early session and further improvement under the head of Union Pacific and Wall Street support. The close was steady.

Montreal Stock Mahket

Montreal, Sept. 27.— Asharp break in MacDonald, 4¾ as now of 17¾, was the one feature of the local market yesterday. The rest of the list was quiet and lifeless. A higher range of prices for C. P. R. was virtually ignored as a bull factor, and where prices moved at all the movement was generally in a downward direction.

Spanish River securities were dull, but heavy. The preferred after its rally to 44 on Thursday fell back to 39, and the common sold at 19 to 11¾. Canners, another stock of the same group, was weak, declining 5-08 ¾, a loss of 3⅝ from the last sale on the market.

Chicago Live Stock

Chicago, Sept. 27.—Cattle receipts 2,000, market steady; beeves 735 to 950; Texas steers 715 to 810; Western steers 630 to 810; stockers and feeders 540 to 810; cows and heifers 390 to 885; calves 850 to 1150.

Hogs receipts 18,000, market strong, 5 to 10 cents higher. Light 830 to 800; mixed 800 to 900 heavy 790 to 800; rough 790 to 810; pigs 425 to 825; bulk of sales 820 to 870.

Sheep receipts 18,000, market steady to 10 cents lower. Native 460 to 465; Western 375 to 460; yearlings 470 to 560; lambs, native 550 to 725; Western 575 to 725.

New York Stock Market

New York, Sept. 27.—Although there was some improvement in the action of the stock market yesterday as compared with the session immediately preceding, the movement was still inconclusive. The market was as far as ever from being shaped to a definite course, and the unsteady fluctuations apparently reflected nothing more than the manoeuvres of professional leaders at the moment. The day's news was colorless, and in the absence of a new stimulus spectators were well enough content to let the market drift aimlessly.

The only conspicuous movement was in Union Pacific, which rose steadily to the highest figure of the week. The rumor of a cash distribution on this stock was revived, and made to do duty once again. A firm tone developed with a showing of strength in Erie, Reading and Can. Gains in general were insignificant and the strong features were levelled down by a selling movement in the last hour.

Forecasts of today's bank statement indicate a gain in cash holdings of about $8,000,000. Cash has been flowing in steadily through the week. The movement is influenced by the deposit in the south and west of government funds, part of which is finding its way to New York. According to one estimate, $10,000,000 of the money deposited by the treasury department has been forwarded to New York. Canada's needs for gold at this season of the year were reflected in the withdrawal today of $1,000,000 of the metal for the Dominion, in addition to the engagement of $5,000,000 Thursday's. Bonds developed a good tone, with pronounced strength in the Rock Island issues. Total sales par value $1,790,000.

U. S bonds unchanged on call.

Chicago Grain Market

Chicago, Sept. 27.—Bullish statements yesterday lifted the wheat market here, but the advance was not well maintained. The market closed nervous at a range varying from last night's figures to ¼ up. Corn finished ⅝ to ⅛ down and oats again of a shade to ⅛ up.

Pressure of wheat turned out to be poor. The chief call came from shorts, the market easing declining after they had been supplied, and covering by the bears, however, was quiet generally and prolonged. The incentives lay in expected light shipments from Russia, lessened pressure of Canadian offers, unfavorable crop advices from India, and in a setback for British consols.

Reports from Minneapolis that the country districts tributary to that city were restricting sales helped to prevent any decline in wheat prices. A light export business here in hard winter grades tended to keep the bulls in countenance.

Oats bulls suddenly appeared strong. Later the market went back with equal swiftness because of the heavy selling by a leading cleveland company. There were continued advices from Canadian competition east.

New York Metals

New York, Sept. 27.—Copper quiet, standard, spot and Sept. 15.40 bid, October and November 15.40 to 15.625; Electrolytic 15.75 to 16.87; Lake 17.00; Casting 16.62 to 16.75.

Tin weak spot, Sept. and October 41.45 to 41.80; November 41.15 to 41.85. Lead quiet, 4.70 offered; spelter easy, 5.65 to 5.75; iron quiet and unchanged.

Bar silver 61⅞. London closed as follows: Copper quiet, spot £72 5s.; futures £72 5s.

Tin, easy spot, £190; futures £190 10s.

Lead £20; spelter £21.

Toronto Stock Market

Toronto, Sept. 27.—Speculative issues were heavy in the local stock market yesterday and values generally tended lower. Brazilian sold off slightly in the morning, but recovered in the afternoon. Canners sold down to 68 and Toronto Paper dropped five points in the afternoon to 70. Mackay and Twin City held about unchanged, and there was no further decline in the Spanish River stocks.

In the banks, Commerce was rather unsuitably active.

Heavy selling of MacDonald, both here and in Montreal, occurred in the afternoon. Locally it closed at 18¾. MacDonald sales 975 at 23½ to 18¾.

Winnipeg Listed Stocks

Winnipeg, Sept. 27.—

Canadian Landed National	155
Can. Pac. fully paid	140
City and Prov. Loan	110
Com. Loan and Trust	116
Empire Loan	112½
G. W. Life	270
G. W. Perm	126½
Home Inv.	133
Nor. Canadian Mort.	115
Nor. Crown	91
Nor. Mort.	102½
Nor. Nor. Trust	122
Occidental Fire	106
Standard Trusts	170
Union Bank	138½
Winnipeg Land & Mort.	260
S. A. Warrants	900

Sales Listed—

40 Nor. Mort., 30 per cent. paid	103
50 Nor. Mort., 30 per cent. paid	103

Toronto Listed Stocks

Toronto, Sept. 27.—The following are yesterday's stock sales:—

MacDonald, 105—23½ to 18¾; Brazilian, 280—93⅝ to 4⅛; Barcelona, 525—34½ to 2¾; Commerce, 105—206½; Canadian Perm., 109—182 to 1¾; Hillsing, 210—89 to 93; Hollinger, 115—17 to 17.80; Lacute, 100—22; Twin City, 61—106¾; Canners, 110—68½ to 5; Toronto Paper, 90—75 to 70; Spanish River preferred, 50—39½. Unlisted: Golden, 1500—5; Dome Lake, 1500—20.

FIRST FOOTBALL INJURY

Worcester, Mass., Sept. 27.—The first serious football accident in the east this season may cost the life of Vernon Belyea, who played left half back for the Norwich University eleven recently in the game with Holy Cross. Belyea suffered a fracture of the spine. At St. Vincents hospital it was last night that his condition was "very serious" the young man's home is in Greenfield, Mass.

BIG RETURNS OF MARKETED GRAINS

Statistics Received by C.P.R. in Winnipeg Show Enormous Increase.

Winnipeg, Sept. 27.—A startling increase in the returns of the grain marketed by the farmers for the prairie provinces this year, as compared with the returns for the same period last year, is told in the report announced today by the officials of the C. P. R. of grain shipped over the western lines. The following is the summary:

	1913	1912
Manitoba		
Wheat	8,077,000	849,000
Other grains	1,464,000	78,000
Saskatchewan—		
Wheat	10,110,000	2,702,000
Other grains	2,365,000	305,000
Alberta—		
Wheat	2,340,000	781,000
Other grains	1,269,000	288,000
Totals—		
Wheat	21,327,000	4,332,000
Other grains	5,098,000	671,000

LADY GOLFERS VISIT MRS. BORDEN

Ottawa, Sept. 27.—Miss Dodd, Miss Ravenscraft, Miss Harrison and Miss Poole, the lady British golfers who are in this country to compete for the Canadian and American championships played over the Royal Ottawa Links yesterday. They were entertained to luncheon by the Ladies of the Royal Ottawa club, Mrs. H. L. Borden presiding. They return to Montreal today.

Let Capital Want Ads. work for you.

Never Will Mutt Allow Jeff to "Insult" -:- -:- -:- -:- -:- -:- By "Bud" Fisher

Cousin Willie Is a Natural Born Joker!